THE *Sword and Shield*

1965

JOSEPH E KNAPP HIGH SCHOOL
WE SHALL OVERCOME
S.P.O.N.G.E.

Digitized by the Internet Archive
in 2020 with funding from
North Carolina Digital Heritage Center

https://archive.org/details/swordshield196505jose

Sword and Shield

1965

Volume V

Published by
Sword and Shield Staff

Joan Outland
Sally Sayre

—Editors—

As Time Passes By

First I was a freshman,
Scared of my new surroundings,
Unsure of my abilities,
Constantly groping to become accepted,
Yet never quite reaching my goal.
Then I became a sophomore,
older, more learned, yet still confused:
Too young for this,
Too old for that;
Time kept moving though, and
I turned into a junior,
Wiser, surer, but still searching,
Always looking for a goal,
Not quite finding it.
I hoped to soon become a dignified senior.
Now, at long last, I am a senior.
The uphill fight is over.
I have finally reached my goal.
Yet new dreams and hopes lie before me,
For time keeps passing by.

Lynda Toll

Table of Contents

Introduction
Dedication
Administration
Classes
Features
Activities
Sports
Ads

To you

Mrs. Crawley

Our teacher, friend, and helper, we DEDICATE this our annual, The SWORD AND SHIELD. May this be a token of our gratitude to you and appreciation for your many hours of work.

Principal - Mr. Landing

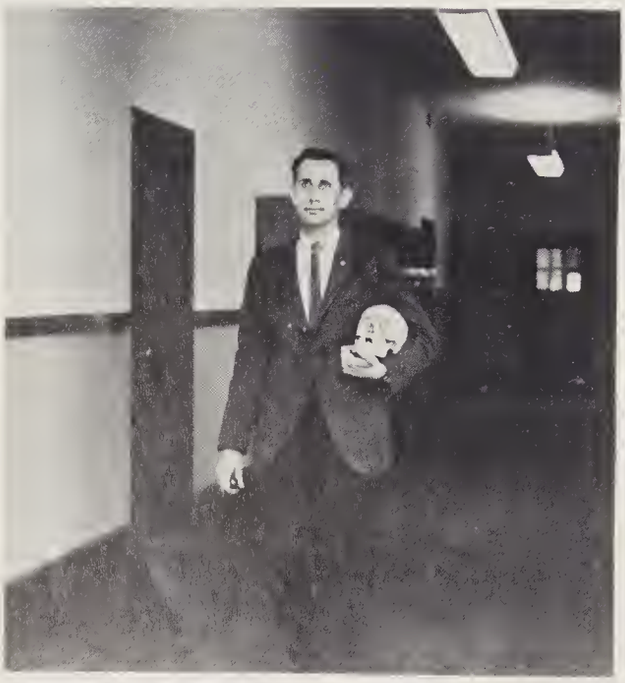

This head hasn't got any brains.
What's your excuse?

Mrs. Yon
Secretary to Mr. Landing

Mrs. Forbes
Secretary to Mr. Chandler

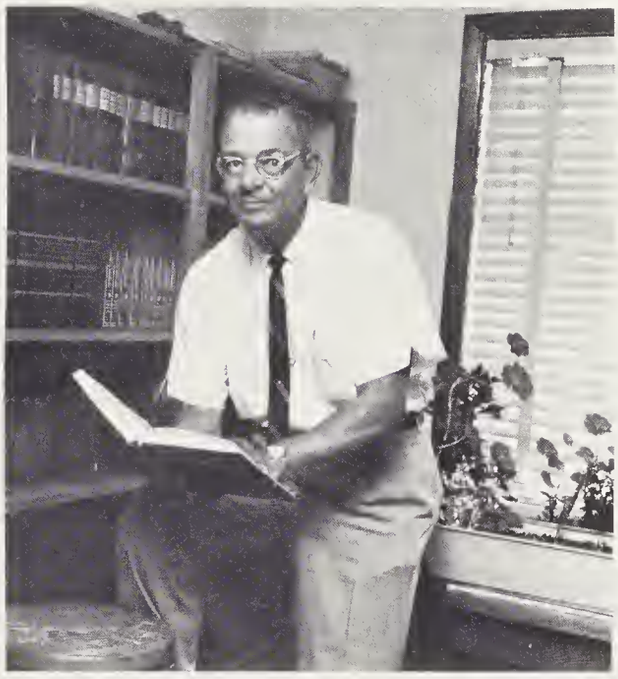

Soule C. Chandler
Superintendent of Currituck Public Schools

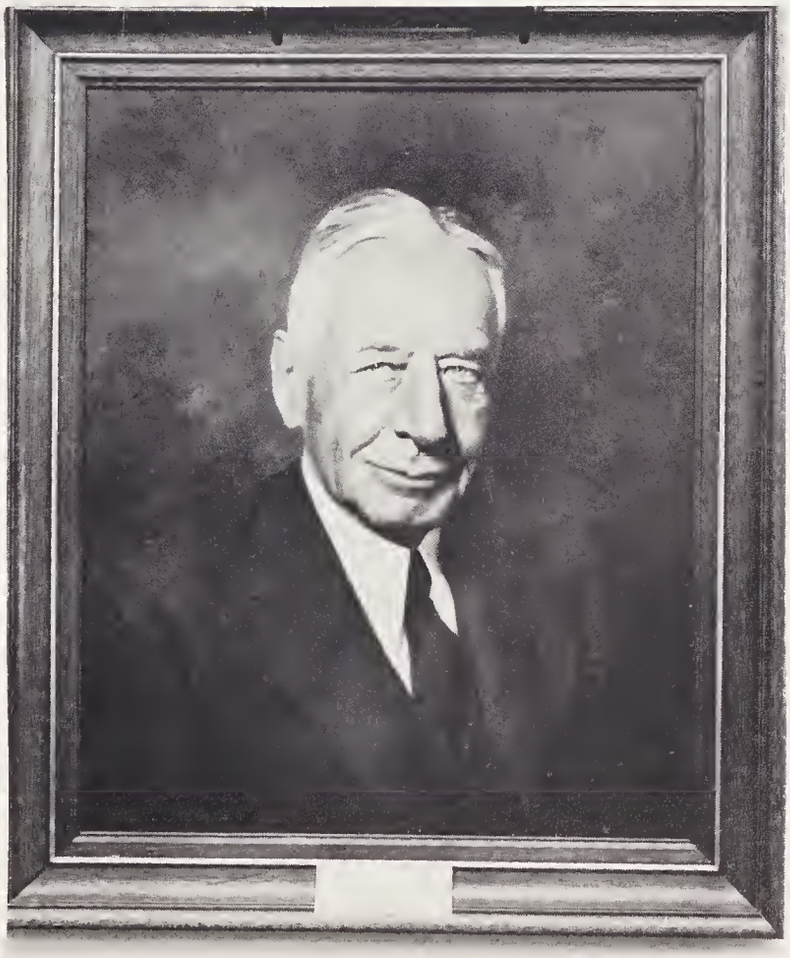

Mr. Knapp

W. Frank Landing
B.S., M.A.
East Carolina College
Graduate Study
Educational
Administration and Supervision
Duke University
Principal
Guidance Counselor

This WAS our last dropout student.

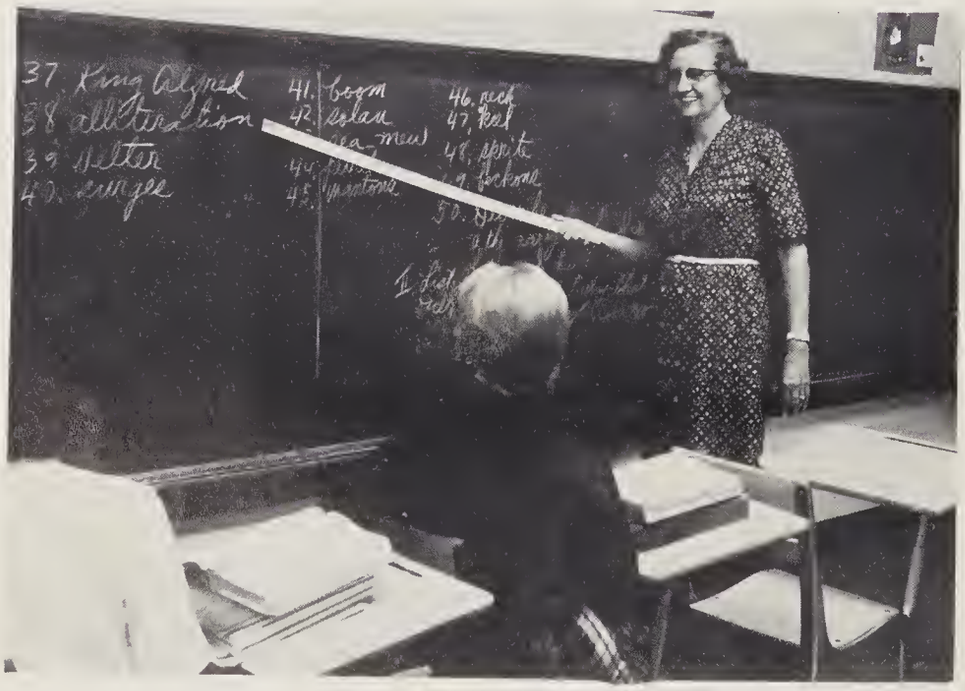

You mean you don't know this!

Madeline M. Griffith
B.A.
Chowan College
English-Guidance Counselor

I told you not to do that.

Effie Crawley
B.A.
Meredith College
English I and II

Elizabeth Parker
B.A.
Meredith College
French, History

Have you heard the Beatles in French?

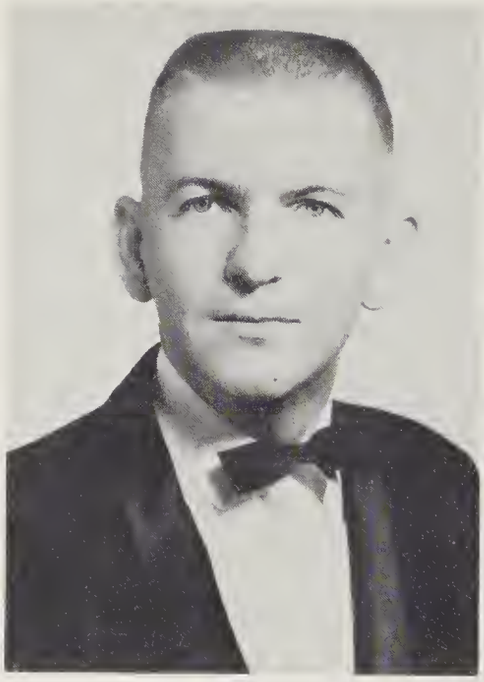

J. Graham Smart
Applachian S.T.C.
Algebra II, Physics,
Plane Geometry,
Trigonometry

Egads! I wonder why this won't budge.

1-2-3-Now Smile!

Virginia L. O'Briant
B.S.P.E.
W. C. of U. N. C.
General Math, Algebra I

Up and away we go!

Charles W. Wilkerson
B.A.
University of N. C.
Physical Education

Walter Isphording
Old Dominion College
World History, Soc. Econ.,
Business English

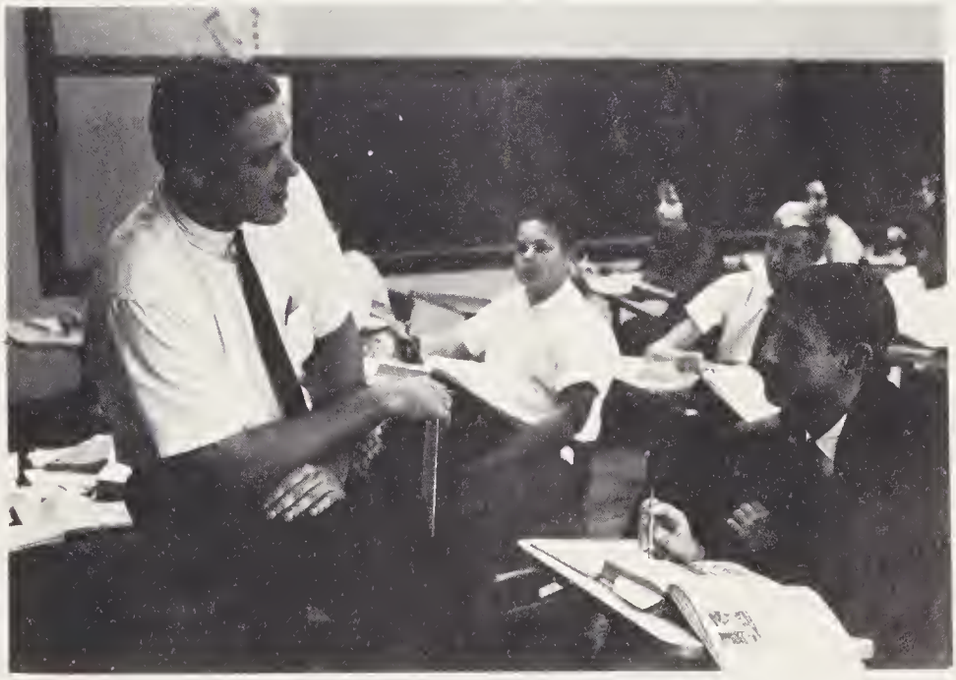

Even Alexander the Great shot ducks.

I heard that snicker.

Frank Spitzer
East Carolina College
Chemistry, Geography,
General Science

Carol G. Lewis
B.S.
East Carolina College
Vocational Home Ec.

When you get married, love becomes . . . . . .

Judy Phillips
High Point College
Biology, General Science

This bacteria was HERE just a few minutes ago.

No, boys, this isn't mistletoe.

J. P. Johnson
Mississippi S. College
Agriculture

Oh! No! Not another mistake.

Mrs. Betty Brock
East Carolina College
Old Dominion College
Business Education
Typing, Shorthand, Bookeeping

Mrs. Holt--Music teacher

Librarian--Mrs. Walker

"As Time Goes By"

these

remain

faithful

Janitor--Mr. Forbes

Dietitians

Head dietitian--Mrs. Sanderlin

Mrs. Mattie Payne, Mrs. Cassie Payne, Mrs. Edna Lindsey.

Classes

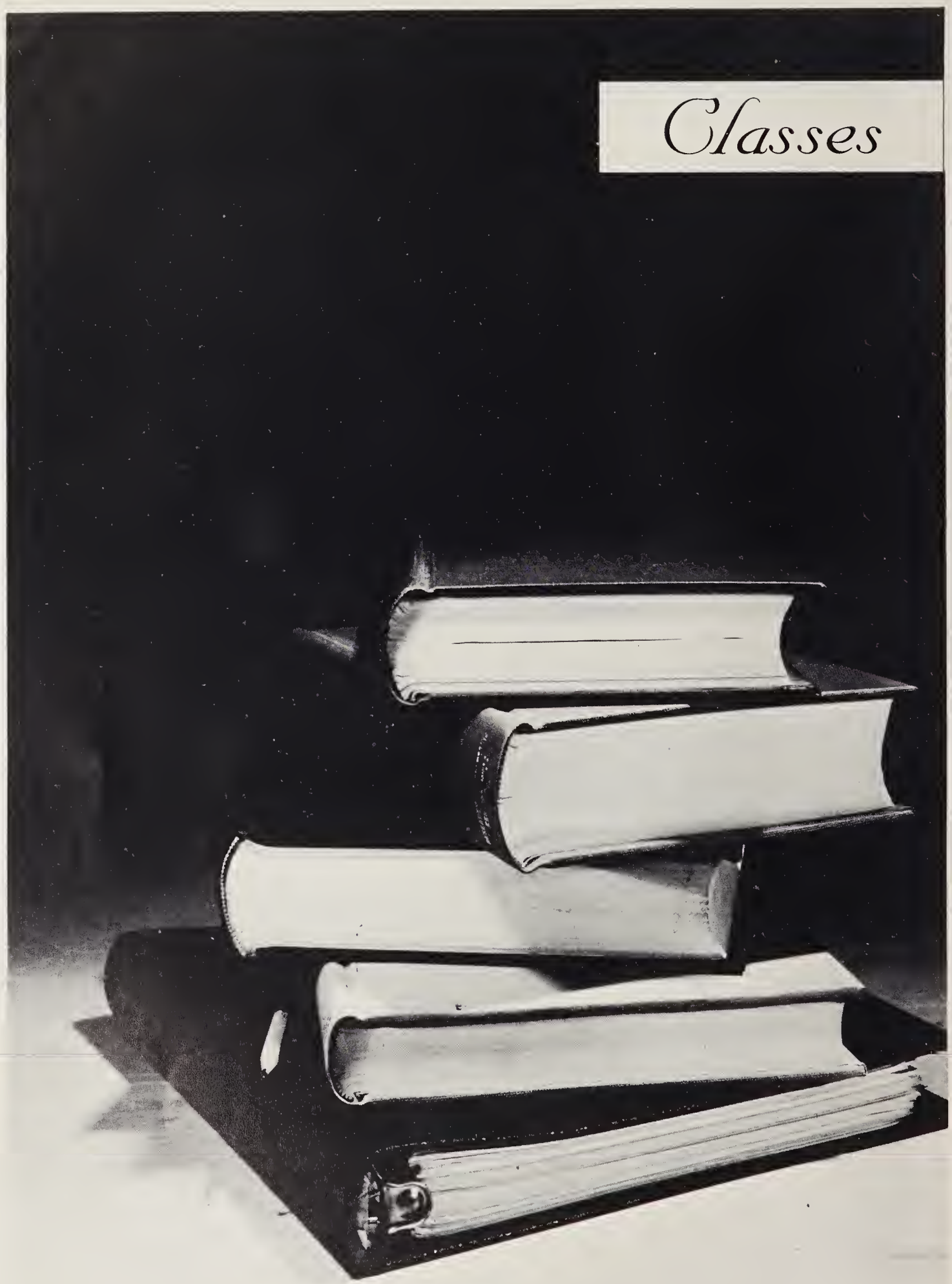

President . . . . . Sammy Walker
Vice-President . . . . . Charlie Dozier
Secretary . . . . . Ann Godfrey
Treasurer . . . . . Delores Porter
S. C. A. Representative . . . . . Phyl Forbes

Seniors

MARGARET
LILLIAN
BARNARD

GLORIA
FAYE
BATEMAN

PEGGY
YVONNE
BERRY

JUDY
MARLENE
BRADLEY

1965

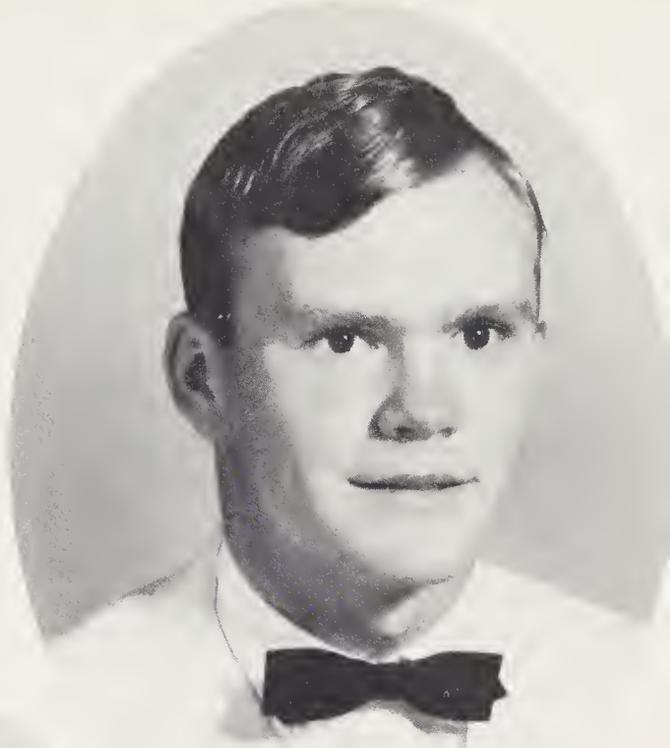

JOHN
LINWOOD
BRATTEN

ROBERT
JOHN
BREINER

PATRICIA
JANE
BUNCH

FRANCES
RUTH
BROWN

DIANA
LEE
BURGESS

ALFROD
KENT
BUTLER

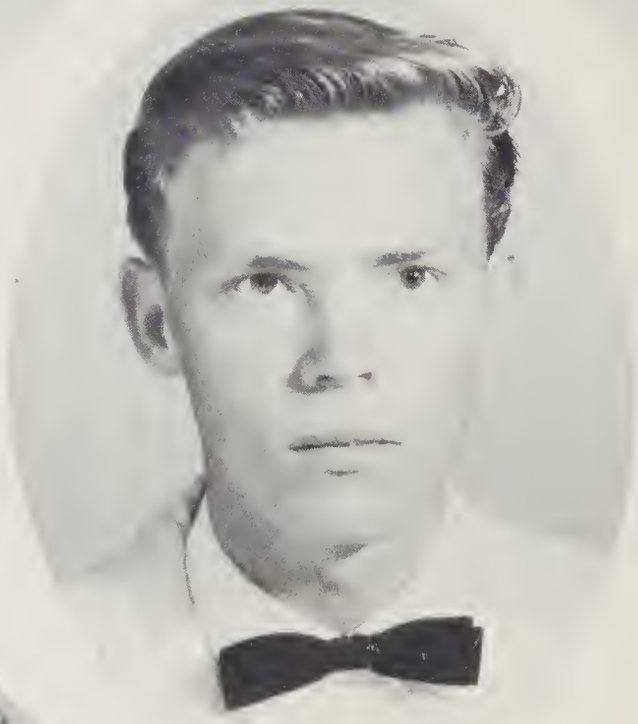

ALBERT
LEE
CAHOON

WALTON
HALL
CARTER

Seniors

LINDA
LEE
CREEKMORE

FRED
ALLEN
DAVIS

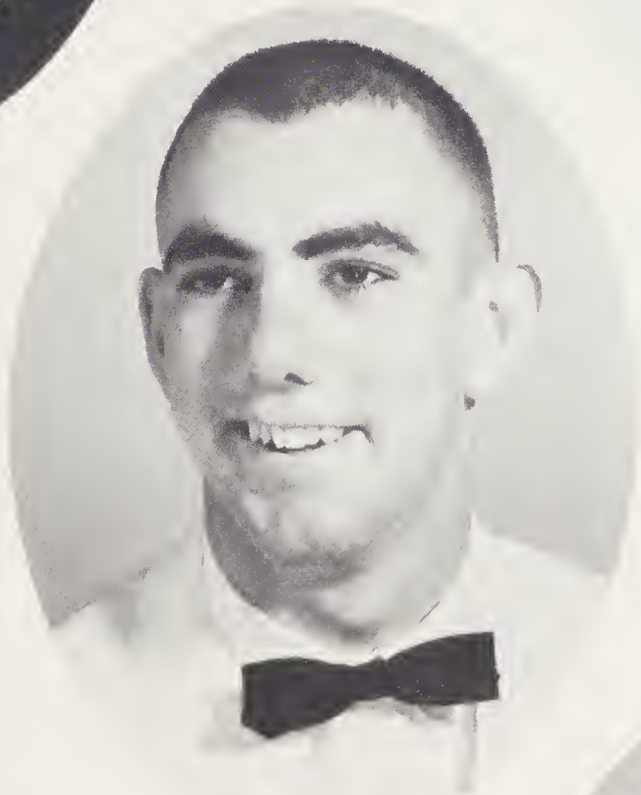

AUBREY
DAVIS
DOWDY

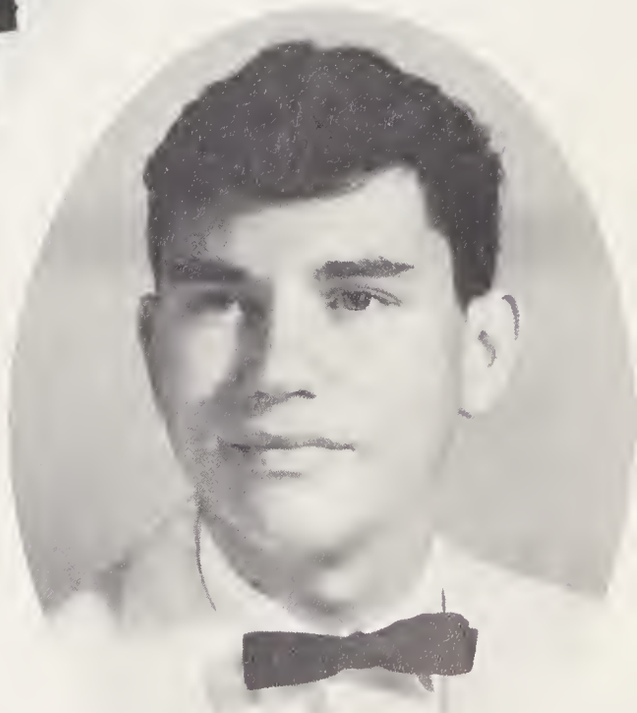

JOSEPH
ROBERT
DOXEY

1965

Seniors

SHARON
ESTELLE
DOXEY

CHARLES
EDWARD
DOZIER, JR.

JOSEPH
HARRISON
DZWONEK

ROY
GERALD
EVANS

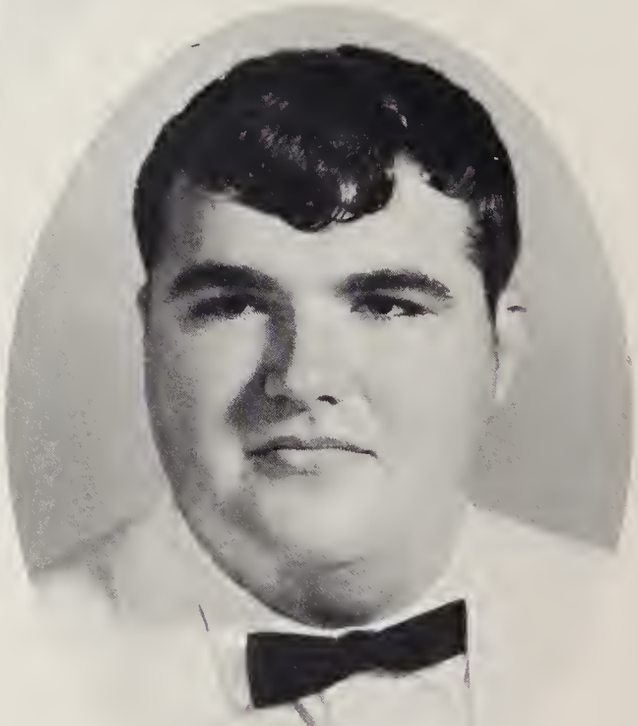

1965

PHYLLIS
RAY
FORBES

PATRICIA
ANN
FOREMAN

BOBBY
LEE
GIBBS

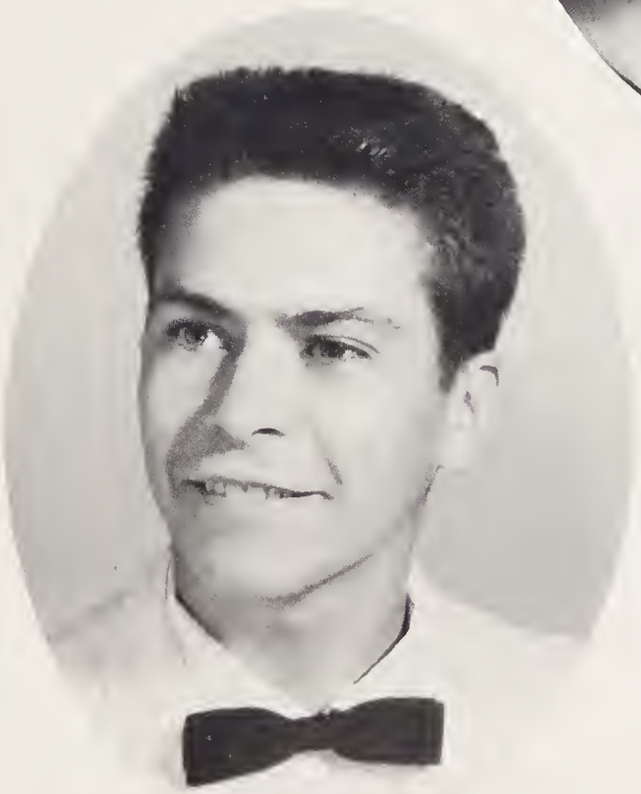

VERNON
PAUL
GARRETT

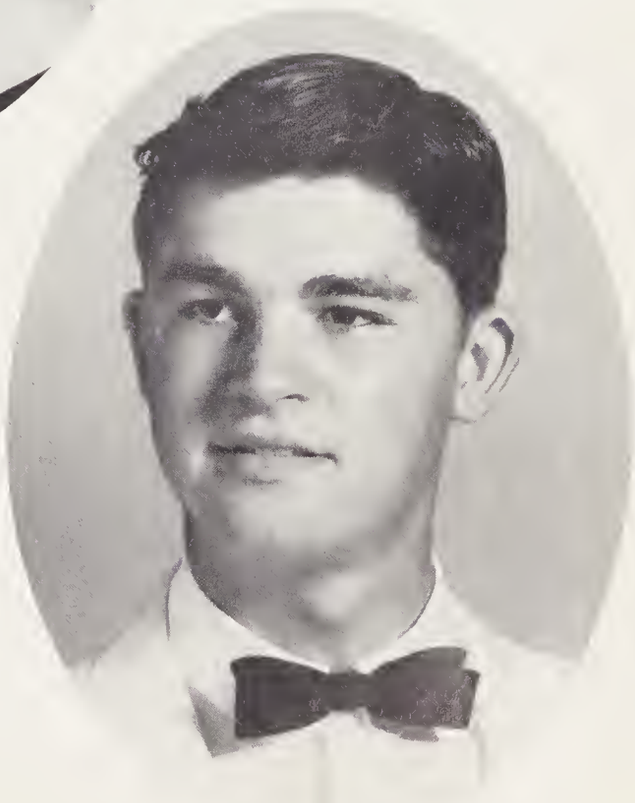

ANN
CAROL
GODFREY

JUDY
IRENE
GRIFFIN

EDITH
MACK
HASSELL

PATSY
FAY
HUGHES

Seniors

WANDA
RUTH
LINDSEY

DOREE
CHAPPELLE
MELSON

SANDRA
RAE
MERRELL

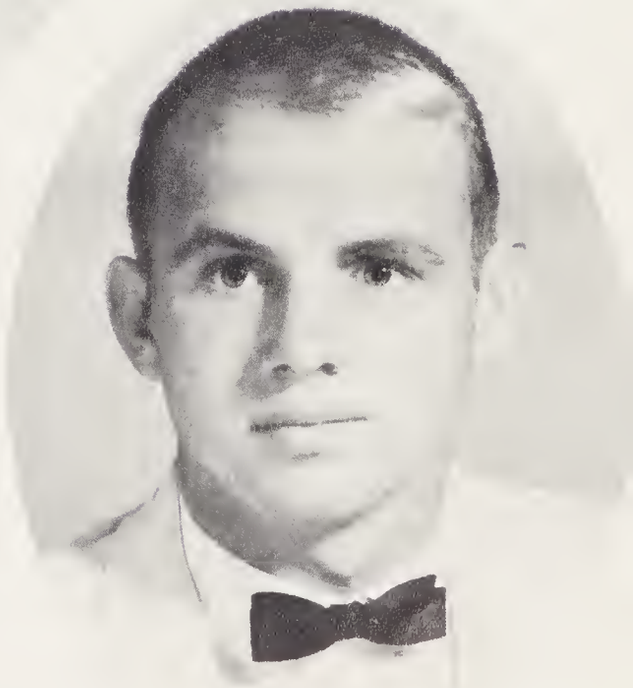

LINDLEY
GRAY
NEWBERN

1965

Seniors

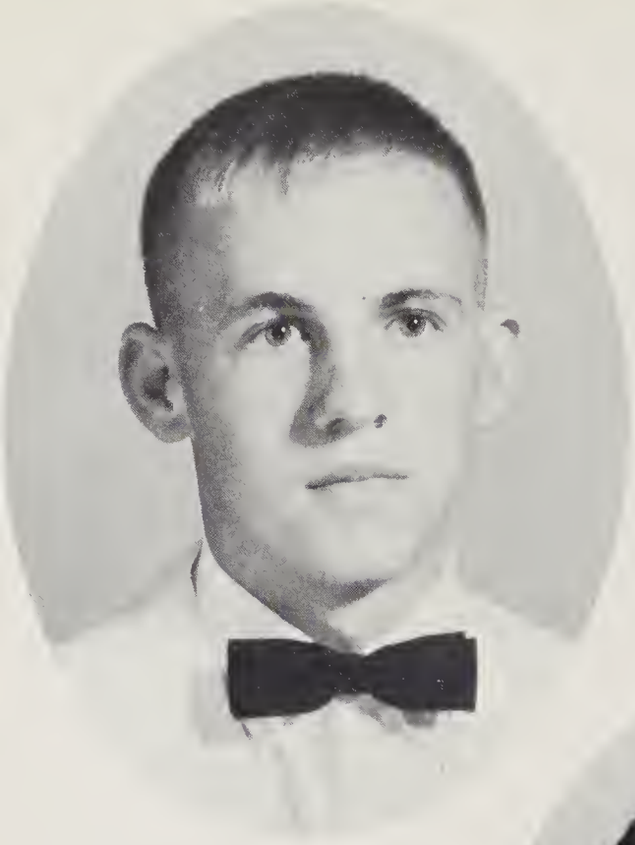

ROY
PHILLIP
NEWBERN

FINLEY
SNIPES
NEWBERN

JOAN
CAROL
OUTLAND

TOBY
ANN
OWENS

1965

ALTON
GREY
PORTER

DELORES
FAYE
PORTER

WANDA
MARIE
SANDERLIN

LINDA
FAY
ROBERTS

Seniors

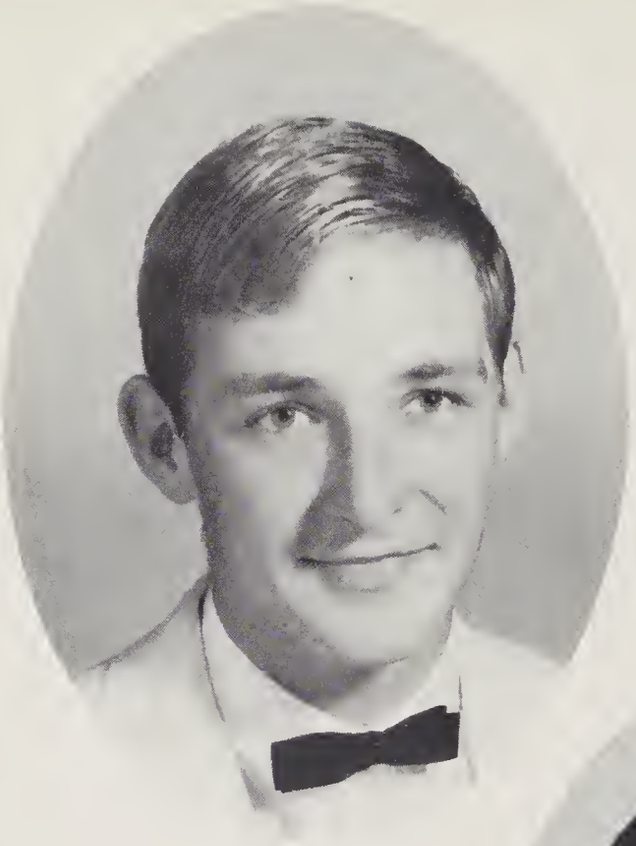

ROY
EDWARD
SAWYER, JR.

SALLY
EDNA
SAYRE

JOE
RAY
SIMONS, JR.

MARY
OLIVE
SIMPSON

1965

DIANA
FRANCES
SNOWDEN

BARBARA
ANN
THOMPSON

ANN
SHERON
TWIFORD

MARCIA
ANN
TICE

CAROL
JEAN
VAUGHAN

SAMUEL
ANSELL
WALKER, JR.

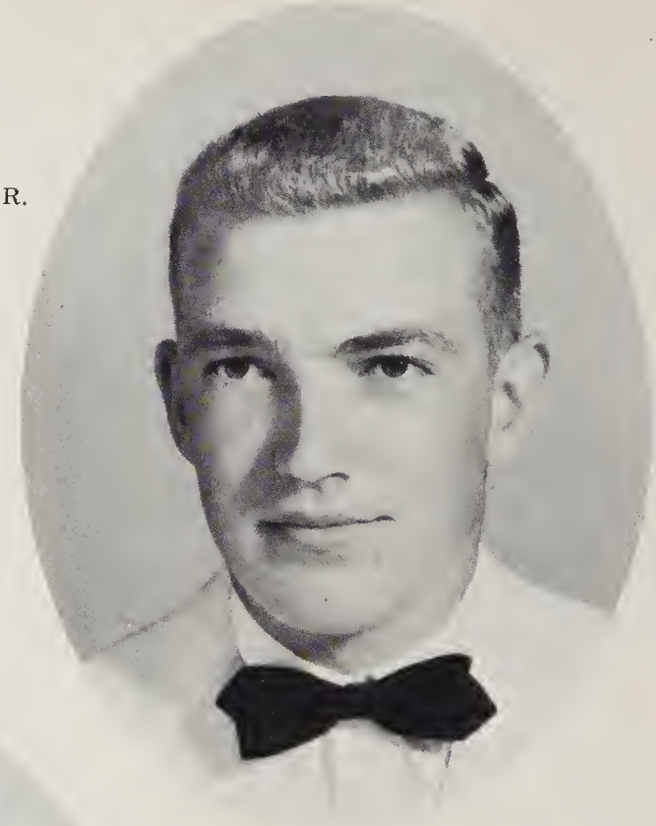

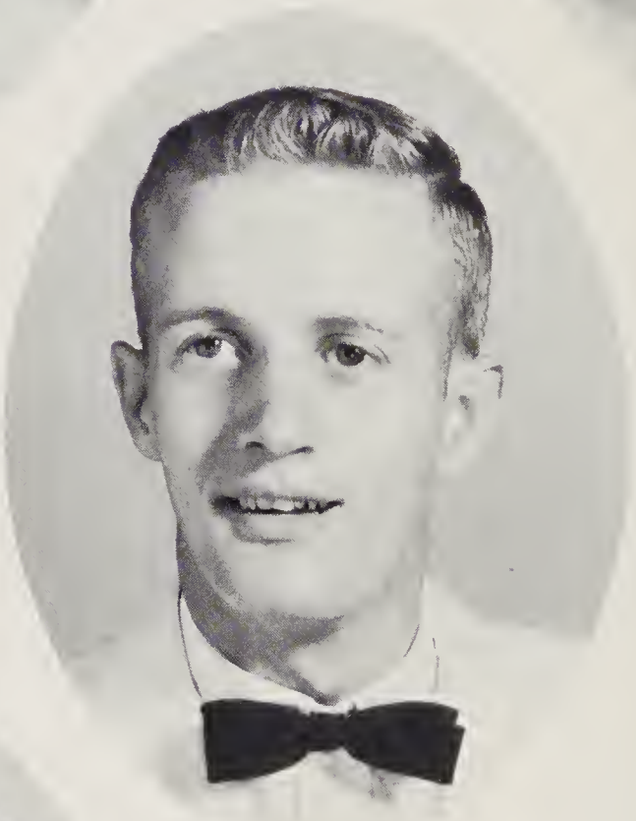

TERRY
LEE
WATERFIELD

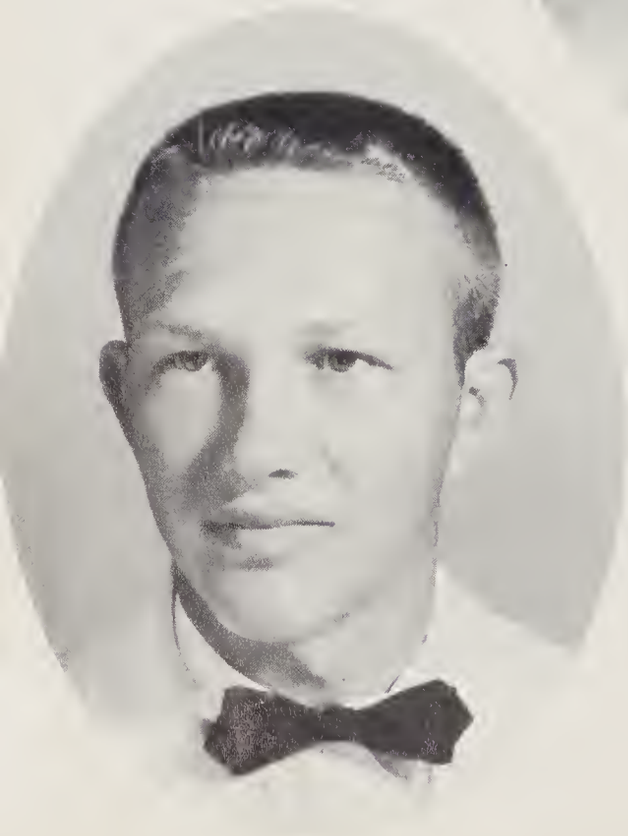

ELLIOTT
RICHARD
WILLIAMS

Seniors

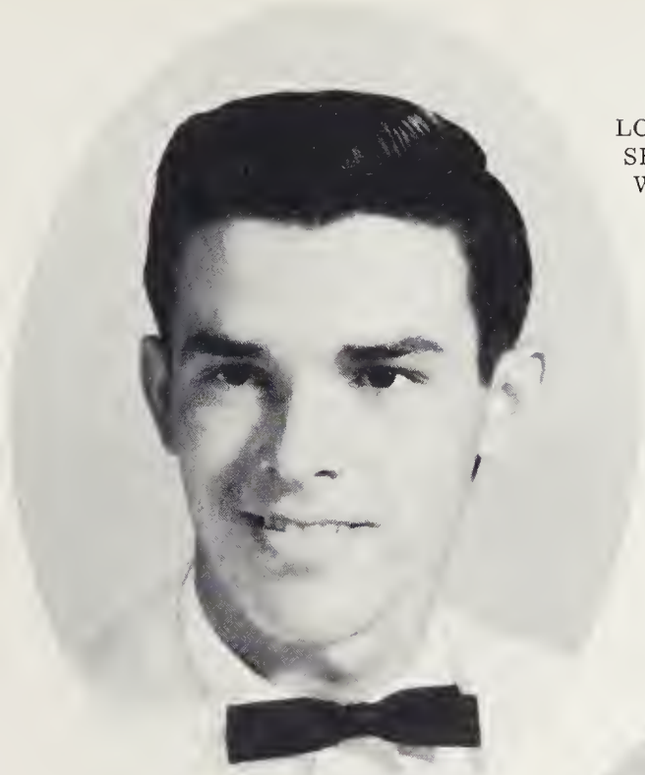

LOWELL
SHERMAN
WOOD

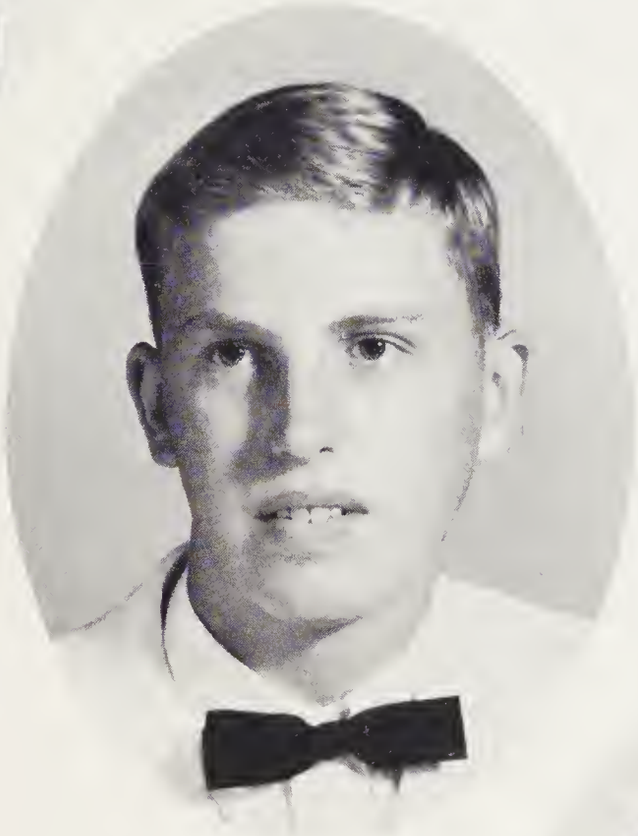

RICHARD
WILLIAM
WRIGHT

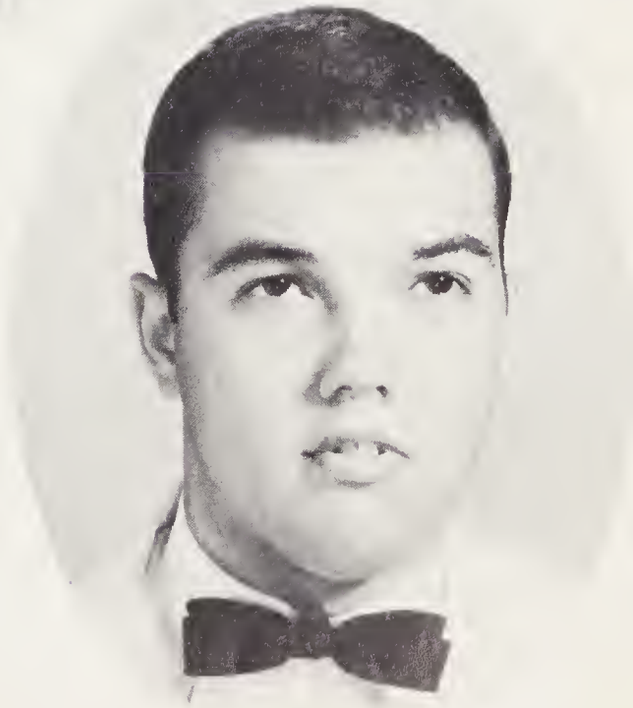

SIDNEY
LEE
WRIGHT

1965

Senior Statistics

GLORIA BATEMAN

F.H.A. 2,3,4, Co-Ed Representative 3; F.B.L.A. 3; Glee Club 1,2; Math Club 1,2; Beta Club 4; 4-H 1.

PEGGY BERRY

4-H 1,2; F.B.L.A. 4; Newspaper Staff 4; F.T.A. 3; Beta Club 3,4.

JOHNNY BRATTEN

Math Club 1,2; Glee Club 1,2,3,4; F.F.A. 3,4; F.B.L.A. 3,4, President 4; Newspaper Staff 4; Baseball 1; Basketball 1.

ROB BREINER

Math Club 2,3,4; Beta Club 4; S.C.A. Vice-President 4.

ANITA BROWN

Band 1,2,3; Girls' Athletic Association 1,2; F.H.A. 4.

FRANCES BROWN

F.H.A. 1,2,3, Representative to District Rally 2; Library Worker for 1/4 Credit 1,2; Glee Club 1,2; Cheerleader 2,3, Football 4; Math Club 3; S.C.A. Class Representative 3; Homecoming Candidate 3; Annual Staff 4, Co-Sports Editor; Monogram Club 4.

JANE BUNCH

Glee Club 1,2,3,4, Librarian 3, Secretary 4; F.H.A. 1,2,3,4, Secretary-Treasurer 3; Annual Staff 3,4, Activities Editor 3, Assistant Editor 4; Beta Club 3,4; F.B.L.A. 4, Vice President 4; Science Club 4, President 4; F.T.A. 3,4; Class Reporter 3; Class Representative for Homecoming Queen 3,4; 2nd Runner-up 4.

DIANA BURGESS

F.H.A. 1,2,3,4, Historian 3,4; Math Club 1,2; Glee Club 1,2,3,4; 4-H 2,3,4, Secretary 2,3; President 3; Substitute Cheerleader 2; F.B.L.A. 3,4; Science Club 3,4, Secretary 4; Annual Staff 3,4, Assistant Art Editor 3, Art Editor 4; Beta Club 4; Newspaper Staff 3,4, Art Editor 3, Associate Editor 4.

KENT BUTLER

York High French Club 2; J-V Basketball 2; Basketball 3; S.C.A. Homeroom Representative 3; Hopewell High Basketball 3; Knapp High Science Club 4; Basketball 4.

LEE CAHOON

F.F.A. 1,2,3, Sentinel 3.

WALTON CARTER

Baseball 1,2,3,4; Basketball 1,2,3,4, Co-Captain 3; Football 2; Monogram Club 1,2,3,4; Math Club 2; F.F.A. 2,3,4; Escort for Homecoming Candidate 3,4.

LINDA CREEKMORE

Class Secretary 1; Glee Club 2,3,4; Math Club 2,3; Science Club 3; F.T.A. 3,4, Reporter 4; F.H.A. 1,2,3,4; S.C.A. Secretary 3; Candidate for Homecoming for Science Club 3; F.B.L.A. 4; Newspaper Staff 4; Social Reporter; Substitute Cheerleader 2.

FRED DAVIS

F.F.A. 1,2,3.

DAVE DOWDY

F.F.A. 1, Treasurer; Football 1,2,3,4, Tri-Captain 4, All-Conference 3,4; Baseball 1,4; Basketball 4; Math Club 1,4; Glee Club 1,3; Knight of School 4; Monogram Club 2,3,4.

BOBBY DOXEY

F.T.A. 4; F.B.L.A. 4; Newspaper Staff 4, Editor; 4-H 1,2,3.

SHARON DOXEY

Class Treasurer 1; F.H.A. 1,2,3,4; F.T.A. 3; Substitute Cheerleader 1, Cheerleader 2,3,4, Head Cheerleader 4; Glee Club 2,3,4; Annual Staff 2,3,4; Business Manager; F.B.L.A. 3,4, Treasurer 3; Newspaper Staff 3,4; Homecoming Candidate 4; Monogram 4.

CHARLIE DOZIER

Math Club 2,3,4, President 4; Science Club 3; Glee Club 1,2,3; Class Night 3,4; Basketball 2,3,4; Beta Club 4; S.C.A. 2,4, Representative 2, President 4; Class Vice-President 4; Monogram Club 3,4, Vice-President 4.

JOE DZWONEK

Annual Staff 1,2,3,4, Assistant Sophomore Editor 2, Features Editor 3, Co-Business Manager 4; Math Club 3,4; Class Vice-President 2; Glee Club 1; Beta Club 4.

Senior Statistics

ROY EVANS

Football 2,3; Math Club 2,3,4; F.F.A. 4, Treasurer; Glee Club 1.

PHYL FORBES

Co-Sports Editor on Annual Staff 3; Beta Club 3,4, Vice-President 4; Math Club 1,2,3,4; Science Club 4, Vice-President 4; Monogram Club 2,3,4, Vice-President 3, President 4; Basketball 1,2,3,4, Co-Captain 3,4, All-Conference 2,3, All-Tournament 2,3; S.C.A. Representative 4; Marshal 3.

PAT FOREMAN

Class President 1; Class Lady 1,2; FHA 1,2, 3,4; Glee Club 1,2,3,4; Basketball 1,3; Homecoming Representative 1,3,4; S.C.A. 1; Newspaper Staff 3,4; Annual Staff 4; F.B.L.A. 3,4; Math Club 2.

VERNON GARRETT

F.F.A. 1,2,3,4; Math Club 1; Glee Club 2.

BOBBY GIBBS

Class Vice-President 1; Glee Club 1,2,3,4, President 4; F.F.A. 1,2,3,4; Library Club 3, Vice-President; F.B.L.A. 4; Newspaper Staff 4, Sports Editor.

ANN GODFREY

Class Treasurer 2; Class Secretary 3,4; F.H.A. 1,2,3,4; F.T.A. 3,4, Treasurer 4; Homecoming Representative 4; F.B.L.A. 4, Treasurer; Newspaper Staff 4, Financial Manager; Science Club 3; Math Club 3; 4-H Club 1,2,3, 4, Recreation Committee 4; Beta Club 4; Lady of the School 4; Glee Club 2,3.

JUDY GRIFFIN

Math Club 1,2; F.H.A. 1,2; F.B.L.A. 3.

EDITH HASSELL

Glee Club 1,2,3, Library 3; F.T.A. 3,4; Science Club 3,4; Beta Club 4; Newspaper Staff 4; F.B.L.A. 4; Math Club 1,2,3,4; F.H.A. 1,2,3,4.

PATSY HUGHES

Math Club 1,2; F.H.A. 1,2; F.B.L.A. 3.

WANDA LINDSEY

Annual Staff 1,2,3,4, Freshman Class Editor 1, Sophomore Class Editor 2, Junior Class Editor 3, Senior Class Editor 4; Beta Club 3, 4; F.T.A. 4, Secretary 4; F.H.A. 1,2,3,4; F.B.L.A. 4, Reporter 4; Math Club 2,3,4, Reporter 3; Science Club 3,4; S.C.A. 4, Secretary; 4-H 1,2,3,4, Program Chairman 3, Reporter 4; Class Officer, Reporter 1; Honor Roll for 1962; Winner of Knapp Science Fair 3; Newspaper Staff 4, Social Editor; Winner of Knapp Safety Essay Contest 3; D.A.R. Good Citizenship Award 4.

DOREE MELSON

Math Club 2,3,4; Science Club 3; Glee Club 1, 2,3,4, Librarian 4; F.H.A. 4; Newspaper Staff 4, Circulation Manager 4; F.B.L.A. 4.

SANDRA MERRELL

Math Club 1,2; 4-H 1; Glee Club 1,3, Librarian 3; F.H.A. 2,3,4, Recreation Leader 4; Science Club 4.

LINDLEY NEWBERN

F.F.A. 1,2,3,4, Vice-President 3, President 4; Football 4.

ROY PHILLIP NEWBERN

Math Club 1,2,3; F.F.A. 2,3, President 3; Glee Club 3; Basketball 2,3,4; Monogram Club 3,4.

FINLEY NEWBERN

F.F.A. 1,2,3,4.

JOAN OUTLAND

Beta Club 3,4, Treasurer 4; F.H.A. 4; F.T.A. 3,4, Vice-President 4; Math Club 1,2,3,4; Science Club 3, 4; Treasurer of Junior Class; Glee Club 1,2; Annual Staff 2,3,4, Assistant Activities Editor 2, Assistant Editor 3, Co-Editor 4; Marshal 2.

TOBY ANN OWENS

Math Club 1,2; F.H.A. 2,3,4; Homecoming Representative 4; Cheerleader 2,3,4; Glee Club 1,2,3,4, Treasurer 4; Monogram Club 4.

DOLORES PORTER

Chorus 1; Glee Club 3,4; Senior Class Treasurer; Scepter Tri. Hi. Y. 3; FBLA 3,4; Homecoming Representative; Newspaper Staff 3,4, Typist 3,4; F.H.A. 4.

Senior Statistics

LINDA ROBERTS

F.H.A. 1,2,3,4, Recreational Leader 2, Vice-President 3, President 4; Glee Club 1,2; Math Club 2; Science Club 3; Beta Club 4; F.B.L.A. 3.

WANDA SANDERLIN

F.H.A. 1,2,3,4; Band 1; Homecoming Representative 1; Glee Club 1,2,3; F.B.L.A. 3,4; F.T.A. 3,4; Annual Staff 4, Typist; Newspaper Staff 3,4, Typist 4; Math Club 3,4; Basketball 1,2,3,4.

ROY SAWYER, JR.

Math Club 1,2; Class Reporter 2; F.T.A. 3,4, President 4; Newspaper Staff 2,4; F.B.L.A. 4.

SALLY SAYRE

Basketball 2,3,4; Math Club 1, 2, 3, 4, Vice-President 3; Glee Club 2,3; Science Club 3,4; Annual Staff 2,3,4, Business Manager Assistant 2, Assistant Class Editor 3, Co-Editor 4; S.C.A. 3; Class President 3; Beta Club 3,4, President 4; F.B.L.A. 4, Secretary; Honor Roll for 1963; Homecoming Candidate 4; Junior Lady 3.

MARY OLIVE SIMPSON

F.H.A. 1, 2, 3, 4, Secretary 3, Treasurer 4; Cheerleader 3,4, Substitute 1; 4-H 1,2,3, President of County Council 3; Glee Club 2,3; Math Club 2,4; Annual Staff 2,3,4, Co-Sports Editor 2, Assistant Business Manager 3, Assistant Senior Editor 4; Class Secretary 2; Beta Club 3,4, Secretary 4; Monogram Club 4; Honor Roll 1,3.

DIANA SNOWDEN

Glee Club 1,2,3,4; Math Club 2,3,4; Basketball 1,2; Science Club 3; F.H.A. 2,3,4; F.B.L.A. 4; Newspaper Staff 4, Art Editor.

BARBARA THOMPSON

F.H.A. 1,2; Math Club 1; Beta Club 3,4; Annual Staff 4, Typist; F.B.L.A. 3,4; Honor Roll for the year of 1962; Basketball 1,2,3,4, Co-Captain 4, All-Conference 3; Monogram Club 2,3,4; Newspaper Staff 3, 4, Proofreader 3, Sports Reporter 4; Marshal 1,2, Chief Marshal 3; Candidate to Governor's School.

MARCIA TICE

Glee Club 1,3,4, Treasurer 3, Librarian 4; Basketball 3,4; F.H.A. 1,2,3,4, Reporter 3,4; Science Club 4; Treasurer 4; F.B.L.A. 3; Newspaper Staff 3; Monogram Club 4; Homecoming Candidate 4.

ANN TWIFORD

Math Club 2,3; Beta Club 4; F.B.L.A. 4; Newspaper Staff 4; F.T.A. 4.

CAROL VAUGHEN

Future Nurses Club 2,3; S.C.A. 1,2,3.

SAMMY WALKER

S.C.A. 1,4; Math Club 1,2,3,4; Science Club 3, 4; F.B.L.A. 4; Glee Club 1,2,3,4; Band 1; Newspaper Staff 4; Baseball 1,2; Football 3,4; Class Vice-President 3; Class President 4; Class S.C.A. Representative 1; Beta Club 4; Monogram Club 3,4.

TERRY LEE WATERFIELD

F.F.A. 2,3, Reporter 3; Glee Club 2,4; Football 1; Basketball 1,2,3,4; Monogram Club 3, 4; Math Club 1; Baseball 2,4.

RICHARD WILLIAMS

F.F.A. 4; 4-H 2; Science Club 1; Math Club 2; F.B.L.A. 1.

LOWELL WOOD

Glee Club 1; F.F.A. 2; 4-H 1.

RICKY WRIGHT

Math Club 2,3,4; Science Club 3; Class President 2; Baseball 1; S.C.A. 2,3, Treasurer 4.

SIDNEY WRIGHT

Basketball 1,2,3,4; Baseball 4; Monogram Club 2,3,4; F.F.A. 1,2,3,4; Secretary 2; Math Club 2; Glee Club 1; Football 2.

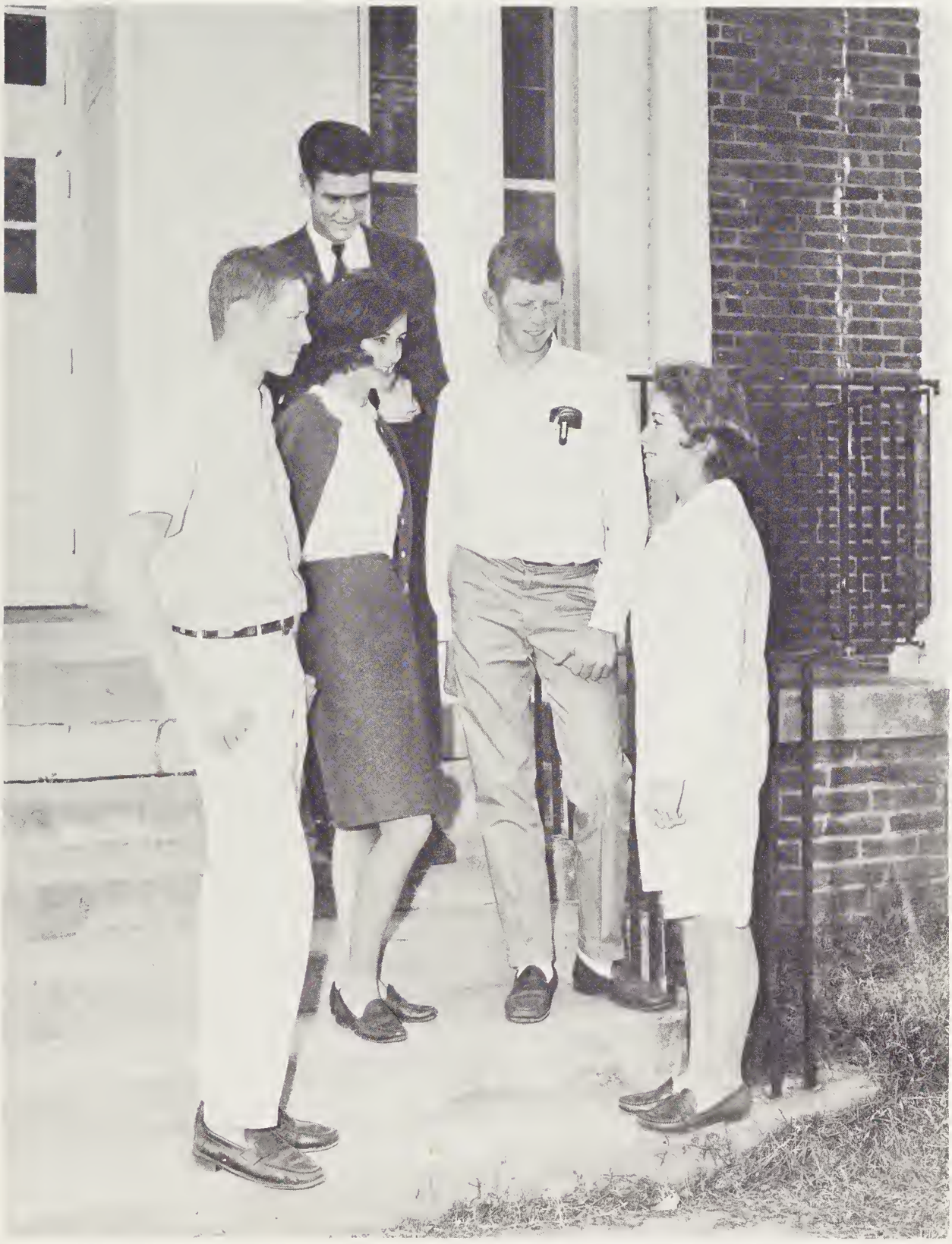

President . . . . . Becky Hampton
Vice President . . . . . Jim Romm
Secretary . . . . . Linda L. Morse
Treasurer . . . . . Billy Romm
S. C. A. Representative . . . . . Earl Brinkley
Reporter . . . . . Herbie Hodges

Junior

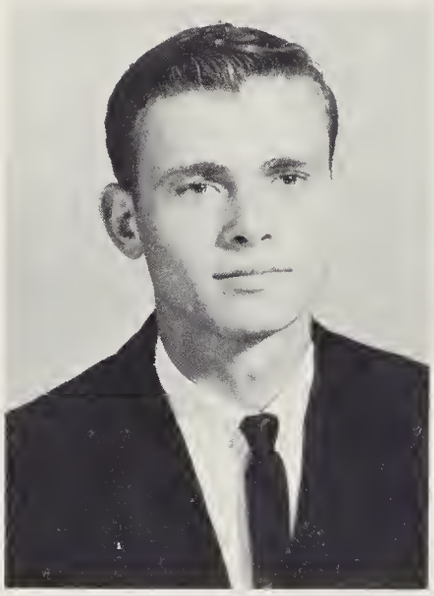

Richard Ballance

Dorothy Banks

Lee Barnes

Donnie Belangia

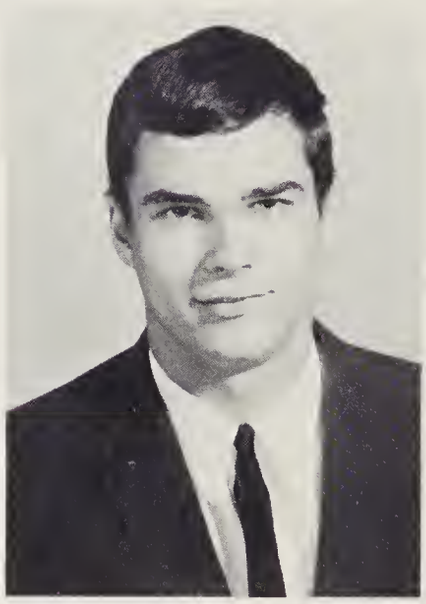

Timothy Bobko

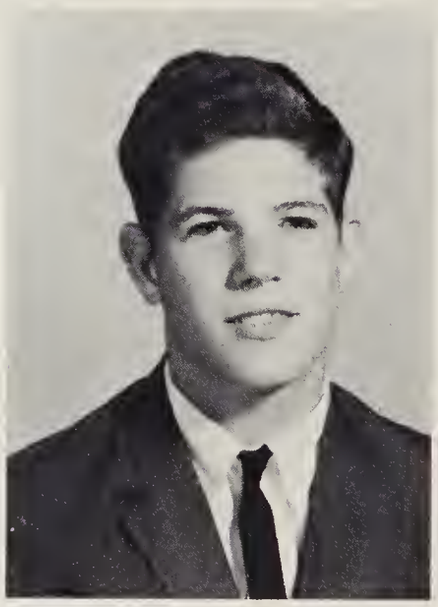

Earl Brinkley

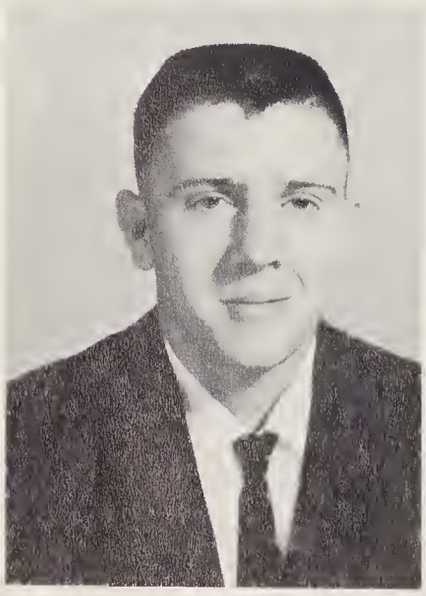

Thurman Chalk

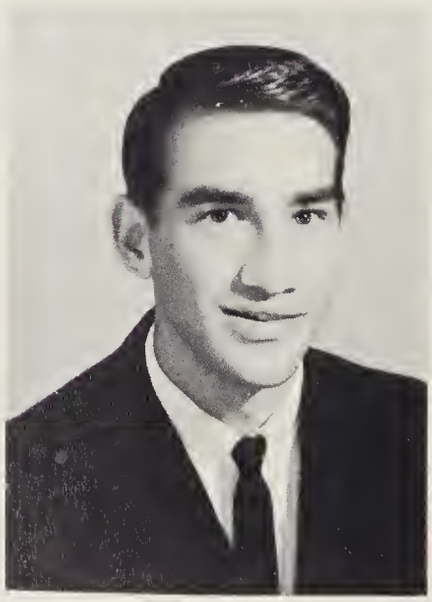

Murray Chappell

Cindy Cox

Class of '65

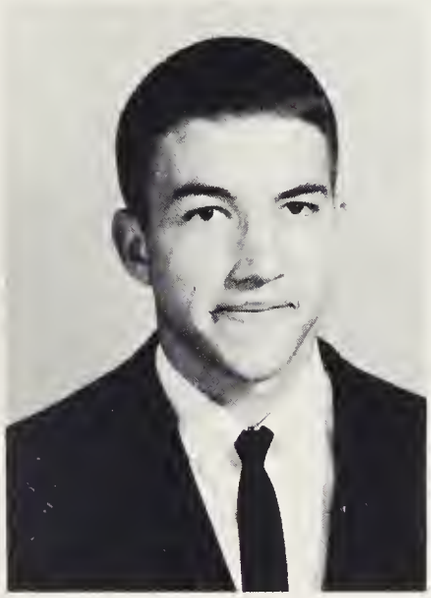

Timothy Dannelly

Micahel Dixon

Katie Dozier

Alice Dunton

Dalton Edge

Gayle Etheridge

Allie Flattum

Celeste Garrett

Theresa Gauthier

Junior

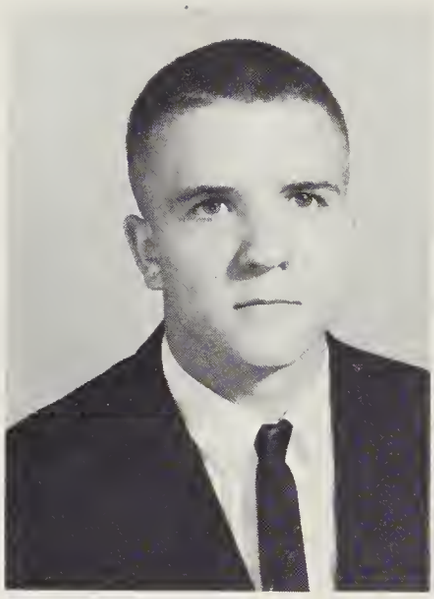

Ricky Gilbert

Carolyn Grandy

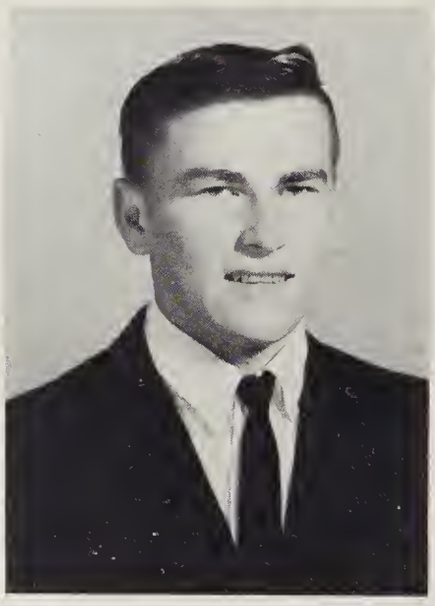

Clinton Grandy

Alice Gregory

Peggy Griffin

Jane Griggs

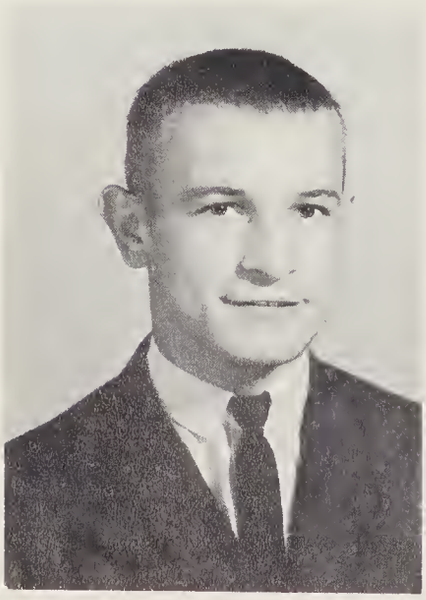

James Guard

Becky Hampton

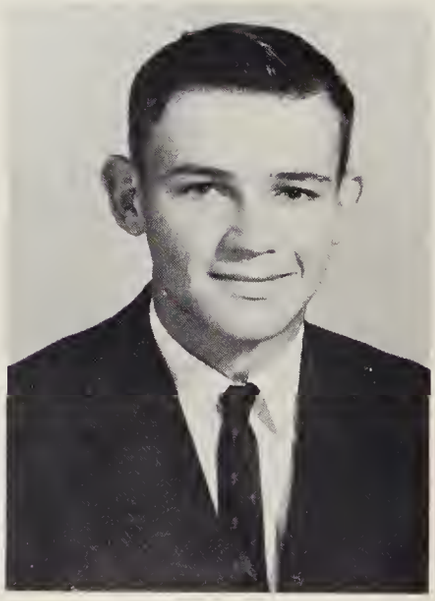

Lee Hassell

Class of '65

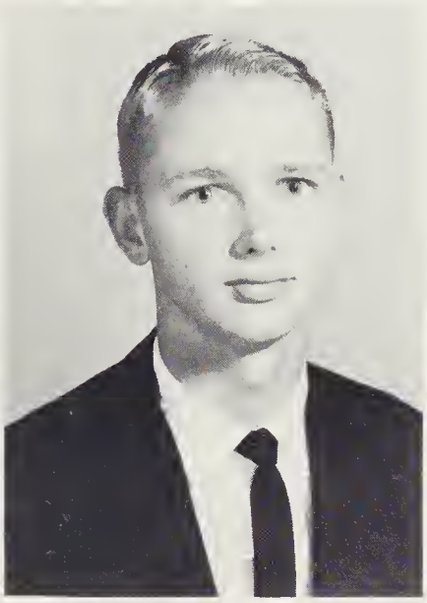

Earl Hill

Larry Hocutt

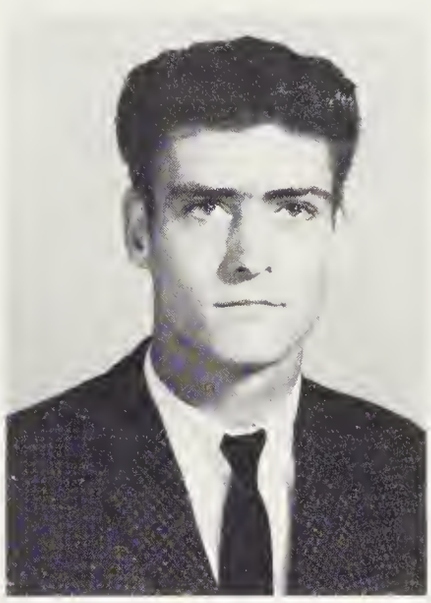

Herbie Hodges

Jane Holder

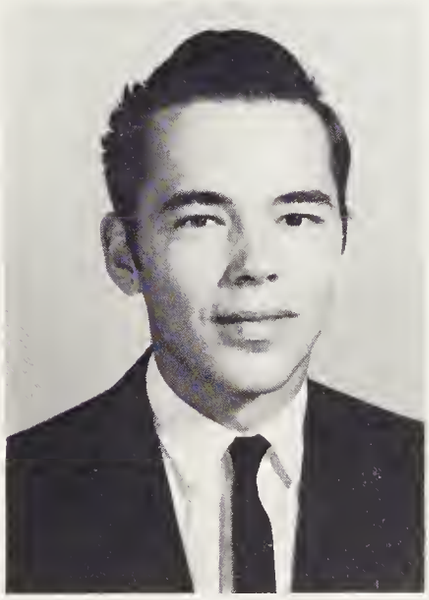

Frank Hudson

Brenda Hutchinson

Marion Irving

Eileen Jones

Mary Ann Langley

Junior

Diane Lewis

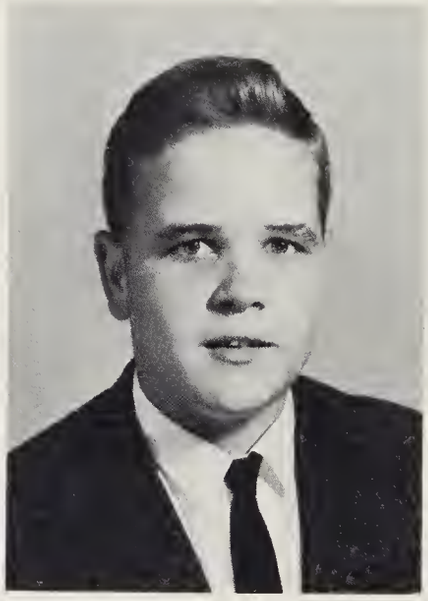

Jimmy Markert

Mary Ann Mason

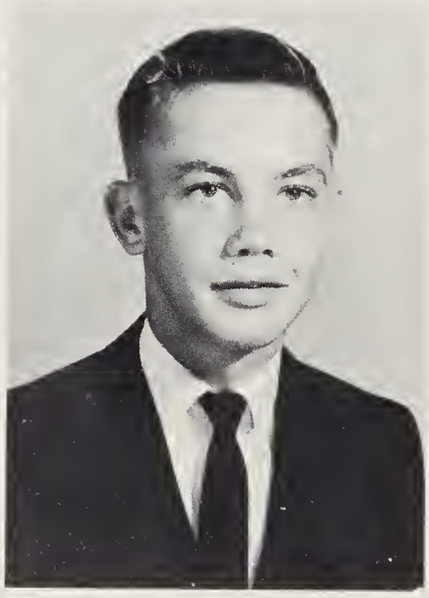

Eddie Matthews

Dora Melson

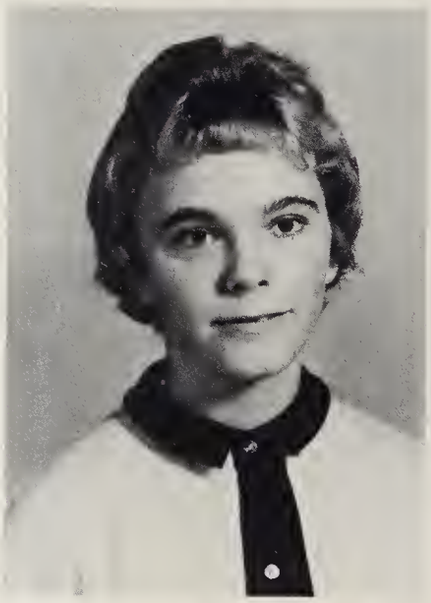

Lynda Melson

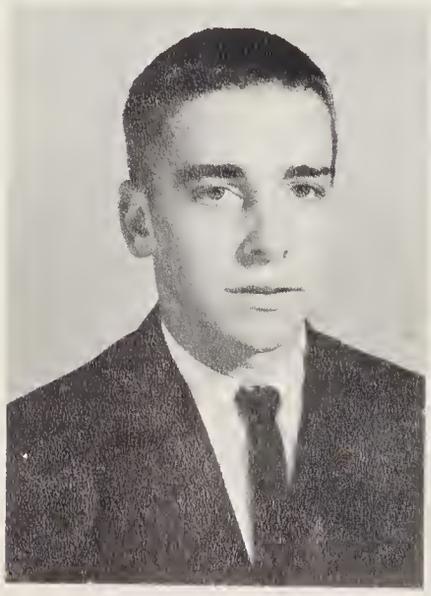

Donnie Midgett

Sue Mills

Linda A. Morse

Class of '65

Linda Morse

Diana Newbern

Dolly Owens

Loretta Parker

Gordon Porter

Susan Powell

Wayne Poyner

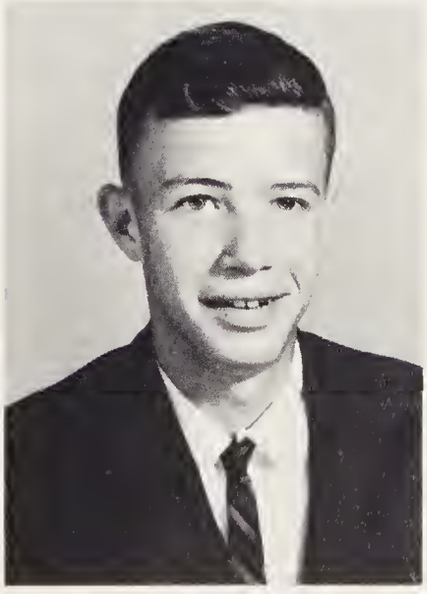

Billy Privott

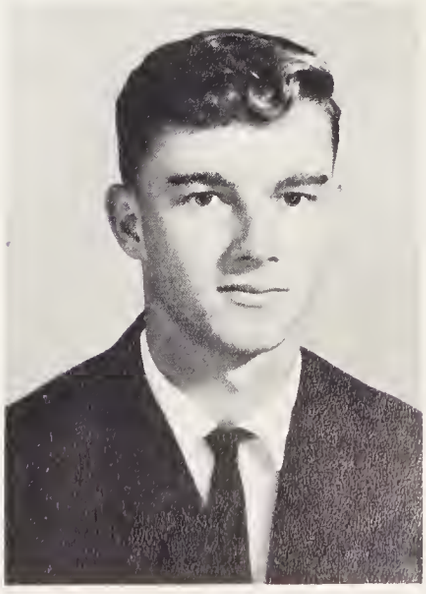

Michael Rethford

Junior

Elaine Roberts

W. F. Roberts

Terry Roller

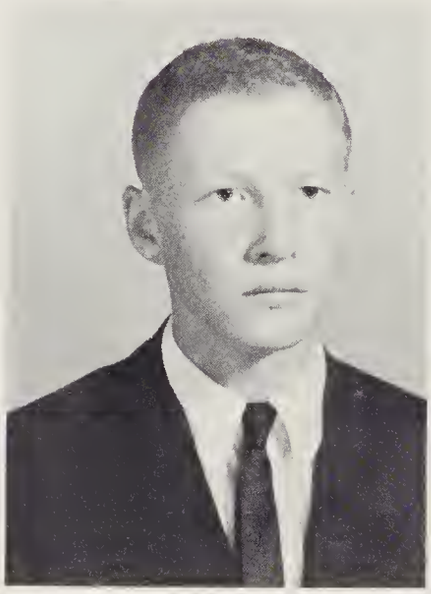

Billy Romm

Jimmy Romm

Emily Sanderlin

Brenda Sawyer

Leroy Scaff

Class of '65

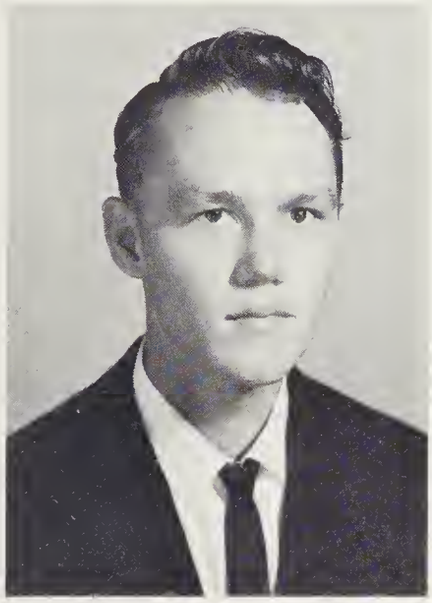

Neal Short

Ann Silvester

Linda Toler

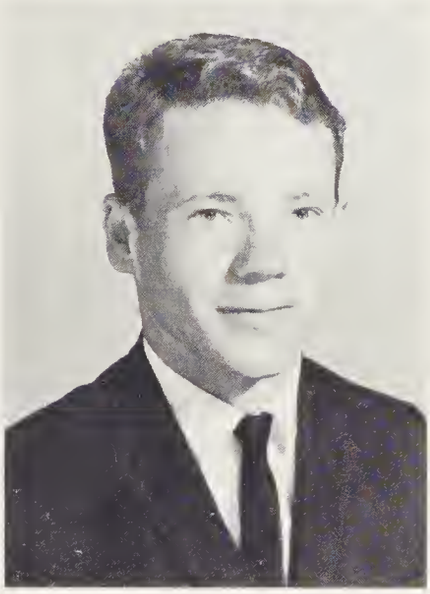

Dennis Twiford

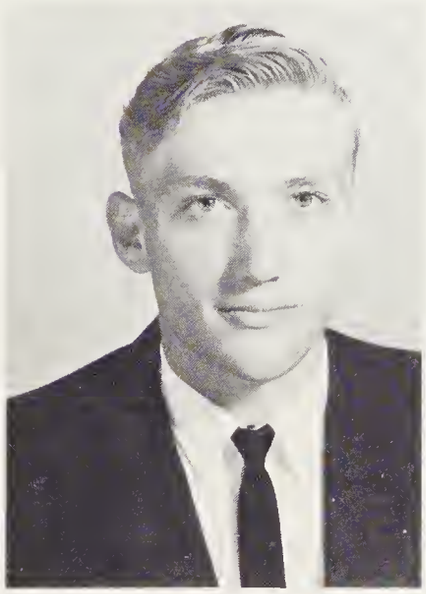

Bobby Vance

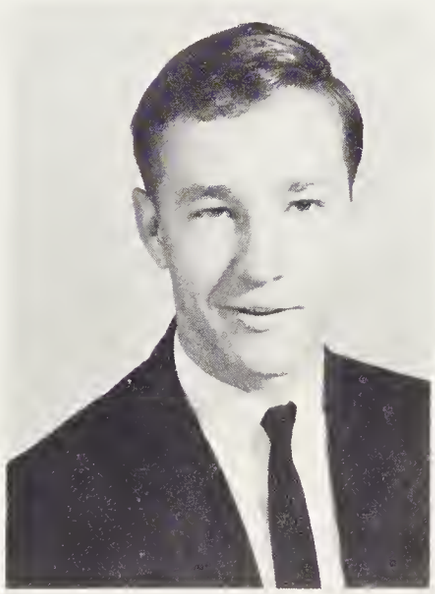

Dwight Wade

Jimmy Wright

Eddie Younts

Not Pictured
Jimmy Malco

L. Barnes, A. Silvester, L. Toler
Another Day at School!

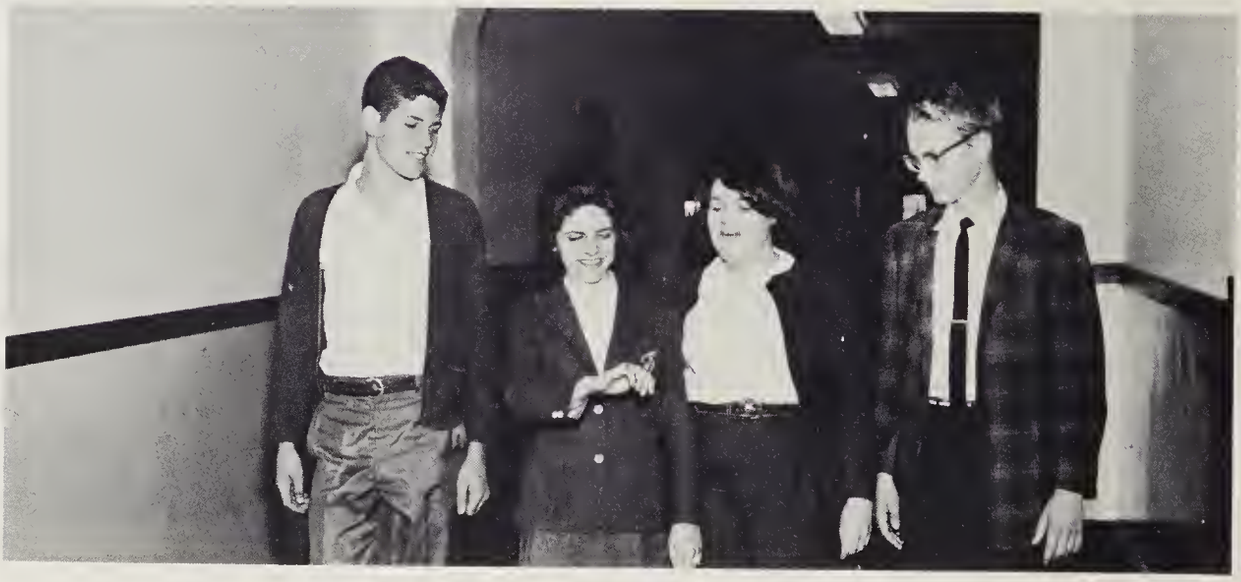

E. Brinkley, M. Irving, J. Holder, E. Hill
Look What I've Got!

L. Hassell, B. Roberts, S. Mills, M.A. Langley, H. Hodges
Is the coast clear?

President . . . . . Martin Williams
Vice President . . . . . Tony Outland
Secretary . . . . . Sue Williams
Treasurer . . . . . Jeanne Tice
S. C. A. Representative . . . . . Melvin Evans
Reporter . . . . . H. D. Newbern

Sophomore

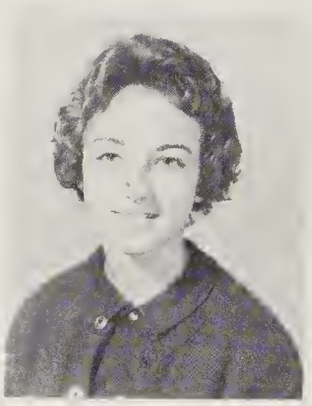

Linda Anderson

Pat Baker

Rosalie Barnard

Ben Batemen

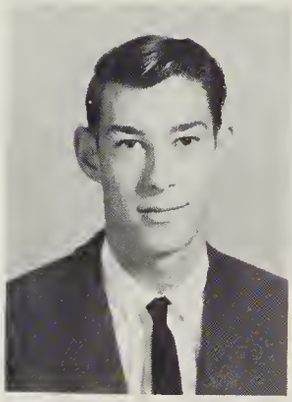

Glenn Beasley

Cindy Beebee

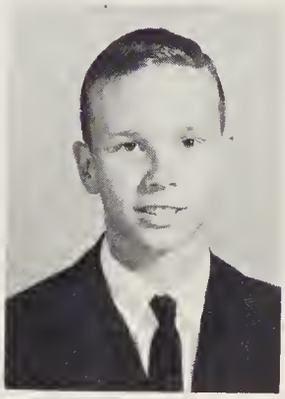

Earl Booth

Wib Boswood

Sandra Brickhouse

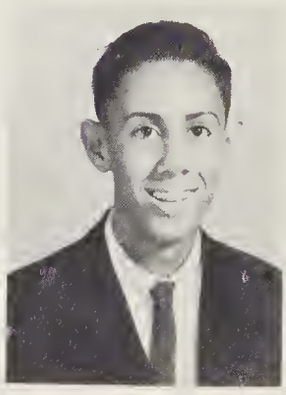

John Broome

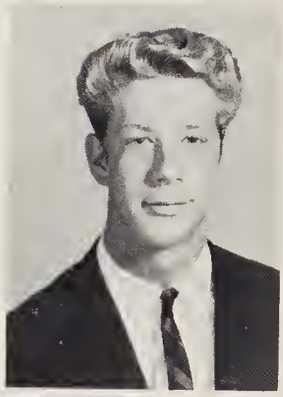

Allen Brown

Class of '65

John Brumsey

Judy Cahoon

Harold Capps

Judy Corbell

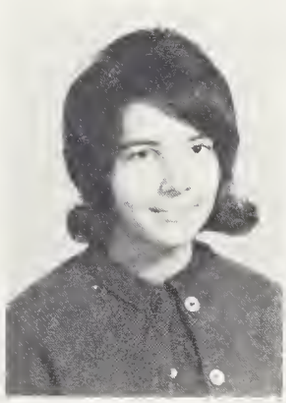

Faye Cummings

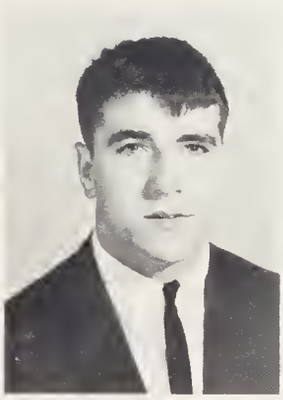

Melvin Evans

Vicky Fenton

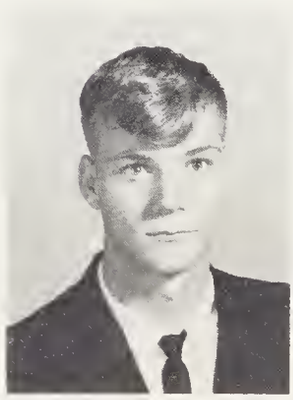

Donald Freeman

Sidney Garrett

Pat Grandy

Patsy Griffin

Sophomore

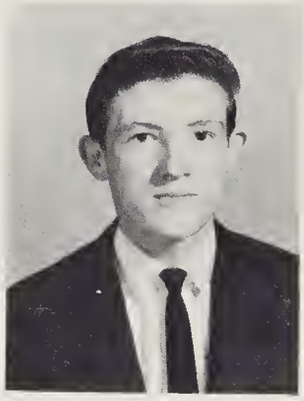

Jimmy Hall

Patsy Hendrix

Kate Hines

Diane Hodges

Sue Jones

Barbara Knighten

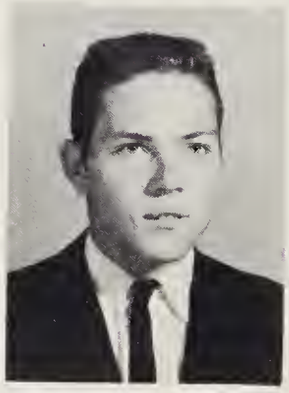

James Knighten

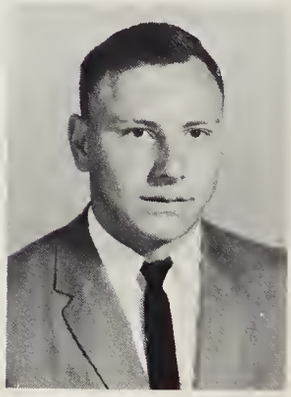

Frank Kotzian

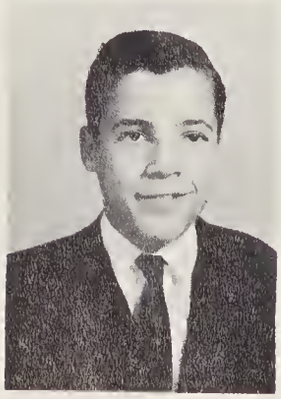

Bill Langley

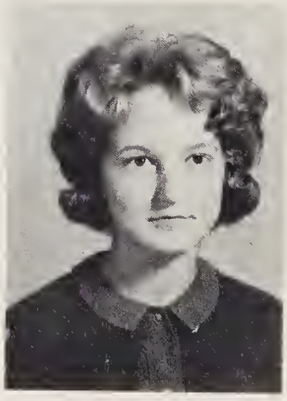

Ellen Lewark

Wayne Lewark

Class of '65

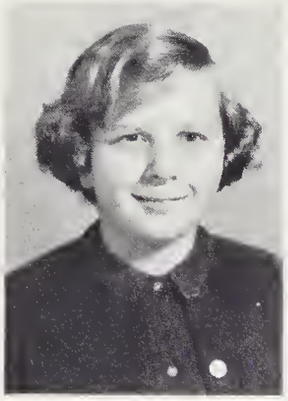

Jessie Markert

Becky Newbern

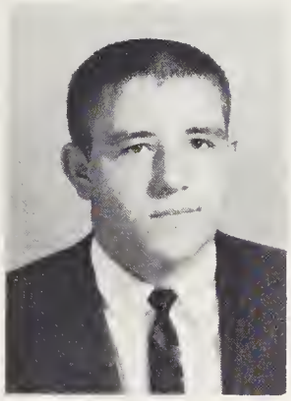

H. D. Newbern

Edgar O'Neal

Linda O'Neal

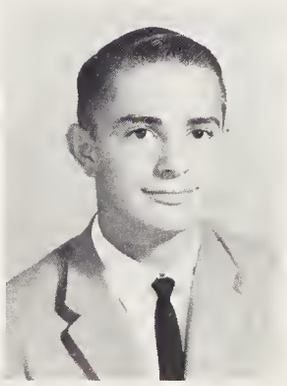

Tony Outland

Trudy Outlaw

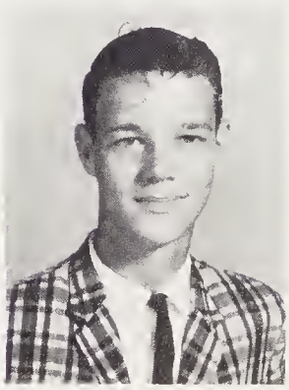

E. R. Porter

Betty Quidley

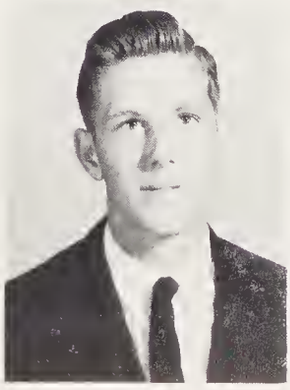

Billy Roberts

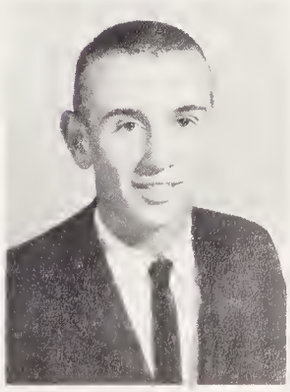

Hugh Sasnett

Sophomore

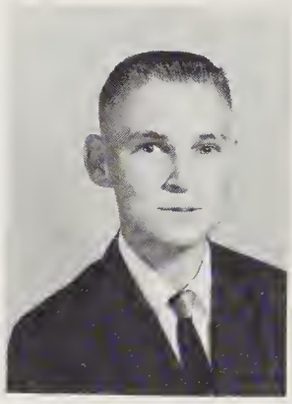

Henry Sawyer

Joy Sawyer

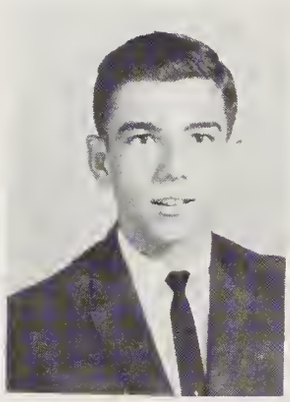

Earl Simons

Thena Short

Shirley Staples

Sandra Stone

Judy Thompson

Jeanne Tice

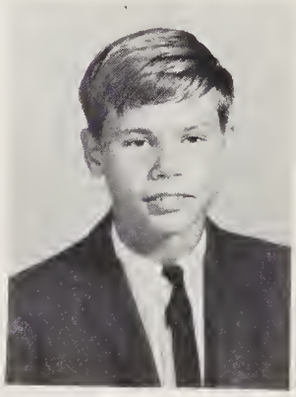

Gary Vaughan

Diana Walker

Class of '65

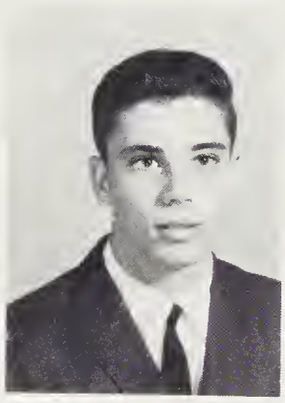

Tommy Wall

Ginger Wampler

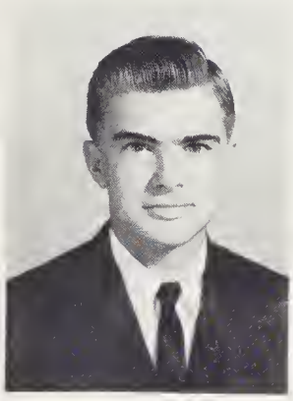

Morris West

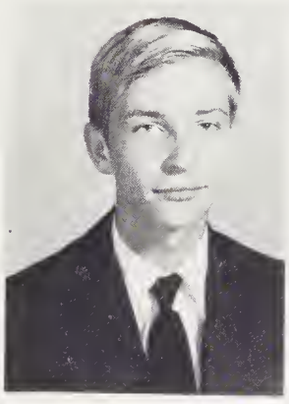

David Wheatley

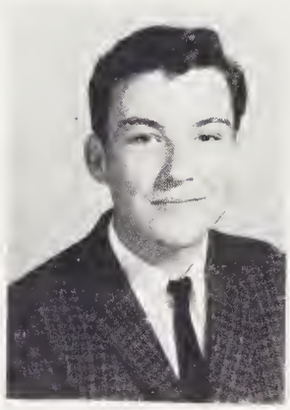

Johnny Williams

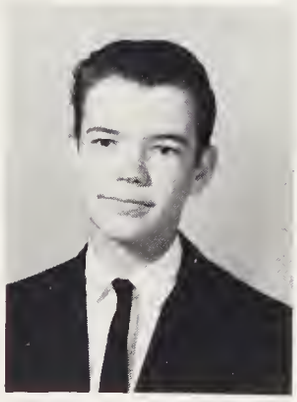

Martin Williams

Sue Williams

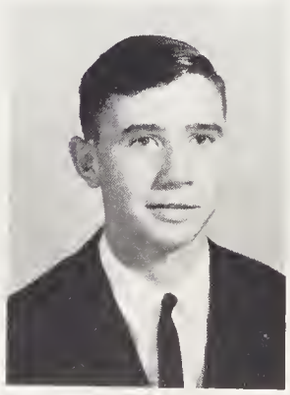

Jerry Wright

Marshall Wright

Not Pictured:
Lyne Midgett
Suzanne Broome

T. Outland, A. Brown, B. Batemen, E. Booth
Every "Litter" bit helps!

W. Cason, J. Corbel, S. Brickhouse,
P. Baker, B. Newbern
Ain't this interesting!

J. Sawyer, H. D. Newbern, P. Hendrix,
V. Fenton
What's that, H. D.?

President . . . . . Steve Powers
Vice-President . . . . . Jackie Younts
Secretary . . . . . Linda Harris
Treasurer . . . . . Jeoffrey Tice
S. C. A. Representative . . . . . Jerry Younts
Reporter . . . . . Phillip Patrick

Freshman

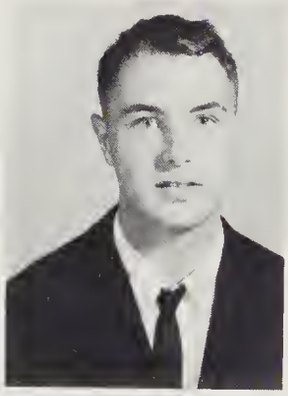

Donald Alexander

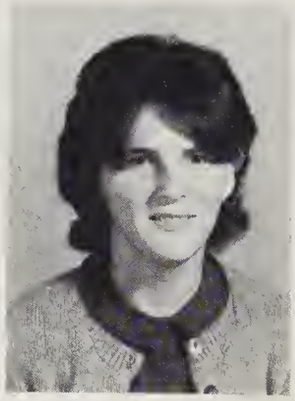

Linda Ansell

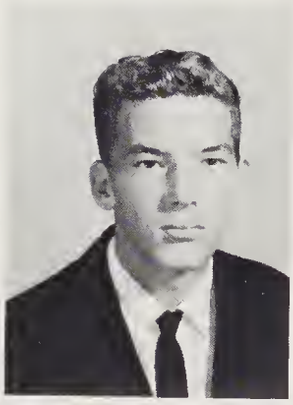

Randy Barnard

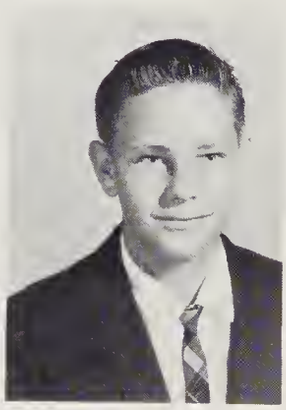

Douglas Bateman

Rodney Beasley

Lannie Belangia

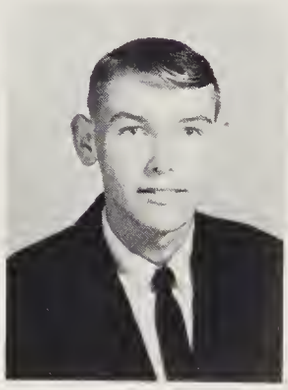

Gene Biggs

Sherry Brown

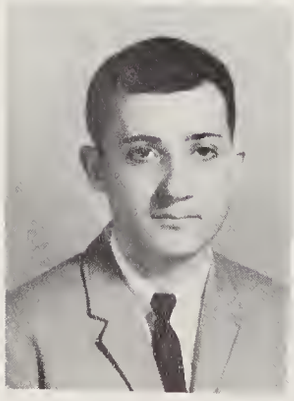

Carol Burgess

Curtis Cahoon

Wanda Cason

Class of '65

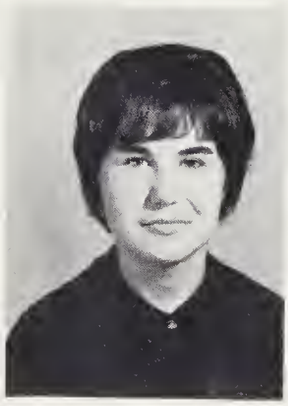

Patsy Cotter

Jack Cox

Susan Creekmore

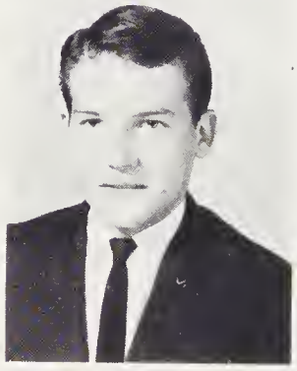

Steve Crum

Elaine Culbertson

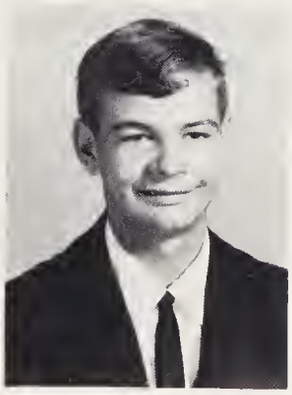

Herbert Davenport

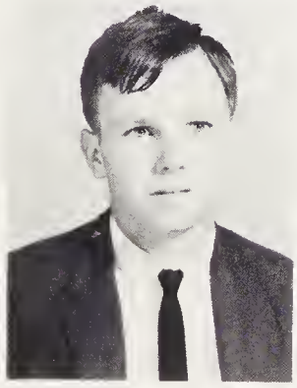

A. W. Dozier

James Everett

Phyllis Flora

Preston Forbes

Paulette Freeman

Freshman

Joan Gallop

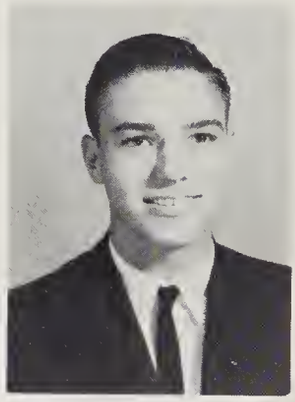

Mark Garrett

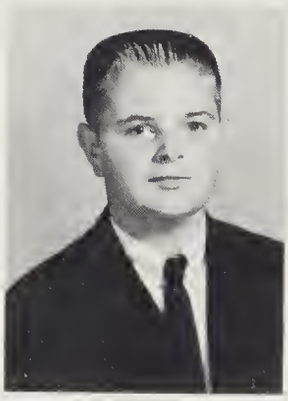

Wayne Garrington

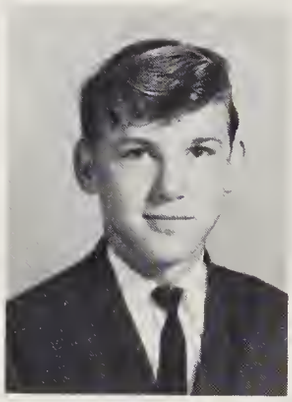

Tommy Gauthier

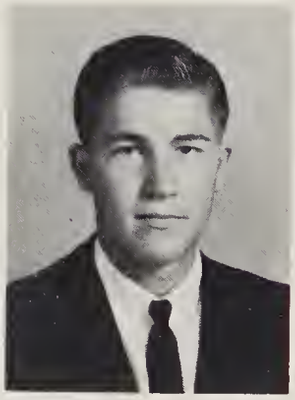

Cecil Gibbs

Faye Gibbs

Mable Jean Grandy

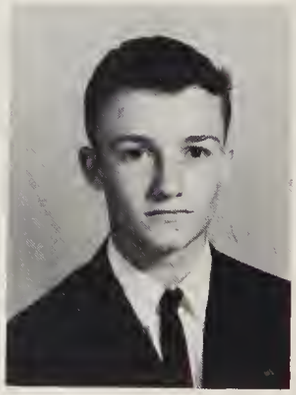

Mike Gregory

Linda Harris

Raymond Harris

Clinton Hassell

Class of '65

Patricia Hassell

Clyde Holder

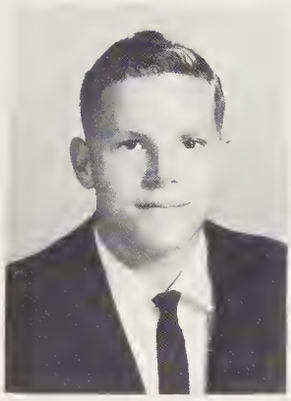

Roy Holt

Larry Hughes

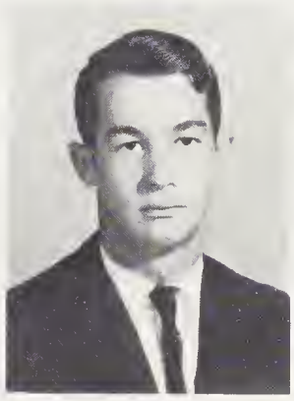

Oscar Jones

Glen Lamancusa

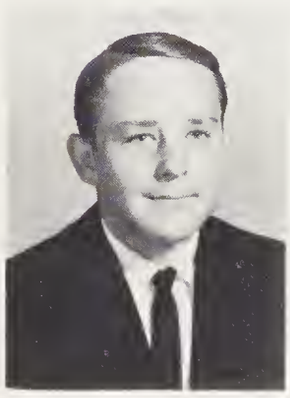

Chris Leary

Paul Leary

Warren Leary

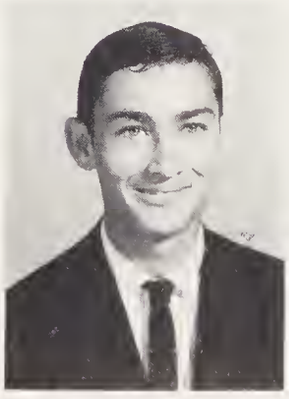

Jerry Matthews

Linda Meads

Freshman

Marilyn Merrell

Johnnie Midgett

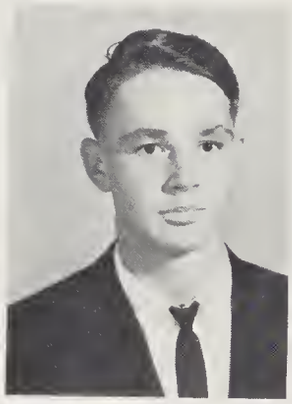

Andy Morgan

Ernest Munden

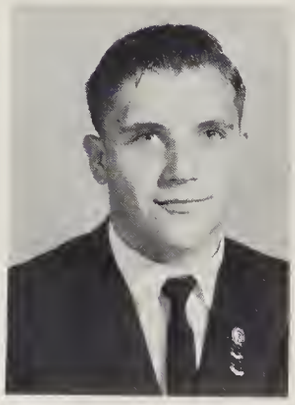

Carlton Newbern

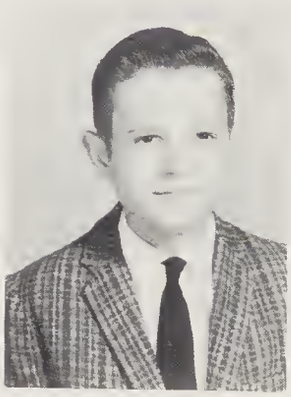

Stephen Newbern

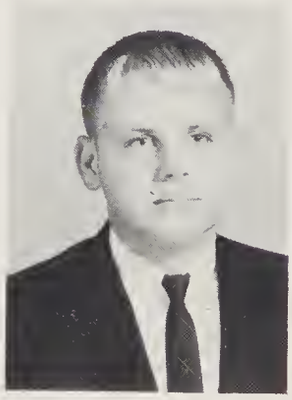

Tommy Newbern

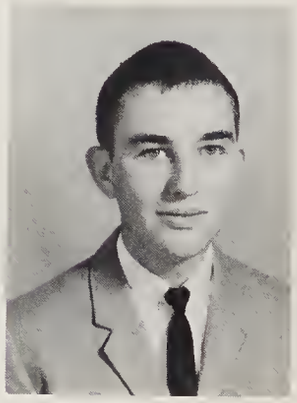

Wade Nottingham

Marshall Old

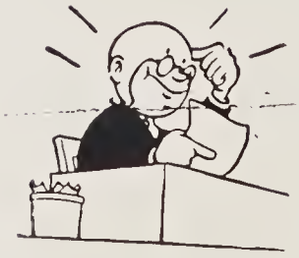

Linda O'Neal

Class of '65

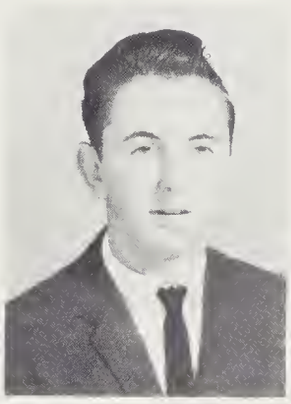

Michael O'Neal

Sandra Parker

Philip Patrick

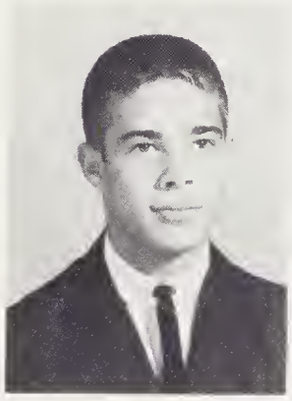

Steve Powers

Edythe Robertson

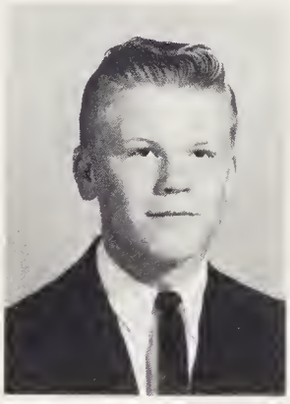

Eddie Sanderlin

Sandra Saunders

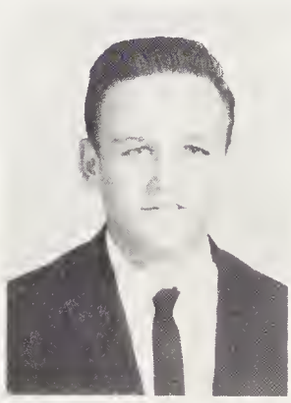

Cliff Scott

Shirley Simpson

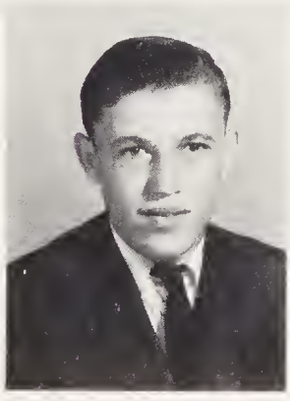

Elwood Stone

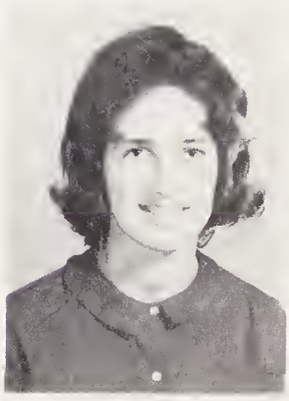

Alice Sutton

Freshman

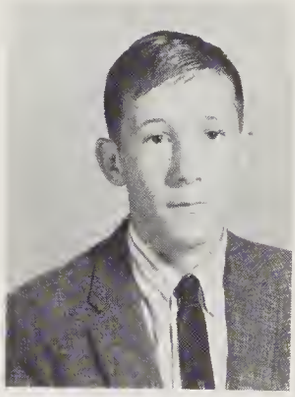

Tommy Thornley

Jeffrey Tice

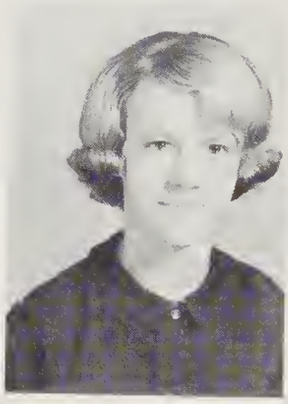

Patricia Toler

Gary Twiddy

Libby Twiford

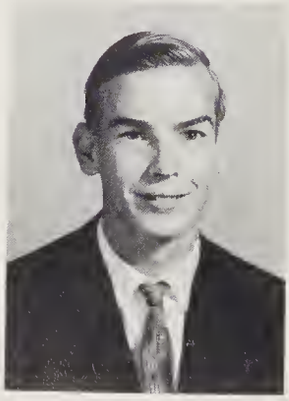

Gale Walker

Judy Williams

Dalton Williams

Jacqueline Younts

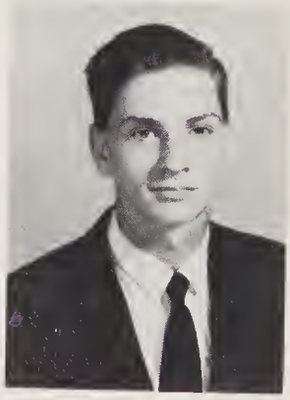

Charles Wheatley

Not
Pictured:
Bobby Johnston
Charlotte Gibbs
Geraldine Younts

Freshman Class of 1965

S. Saunders, S. Parker, S. Creekmore, P. Toler
Oh, "he" did!

M. Old, W. Leary, P. Leary
Well! if it isn't the Bobbsy twins.

Features

The months of this school year have passed by. Some fast—some slow. Happy months—Sad months. Months filled with events, incidents and occurences! It all began in September—Registration day, beginning of classes and forming of clubs; Football, basketball, and baseball games; Teachers, homework, and more homework; Boredom, excitement, thrills; New loves, old loves and lost loves; Ambitions and dreams; Junior-Senior Prom, And at last, graduation day! How the months have flown!

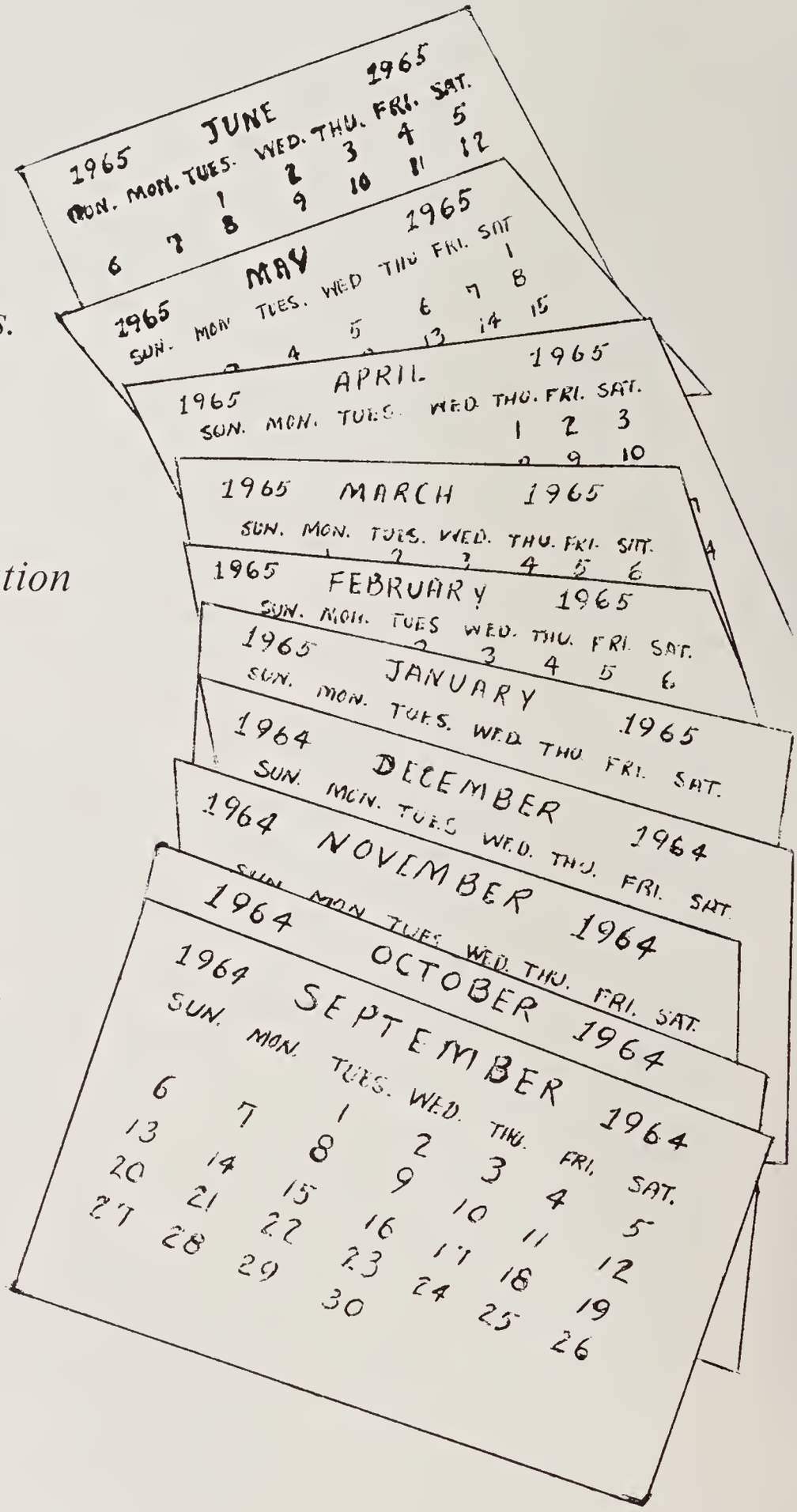

Knapp Knight and Lady

Dave Dowdy and Ann Godfrey

SENIOR KNIGHT AND LADY
Charles Dozier and Jane Bunch

JUNIOR KNIGHT AND LADY
Dalton Edge and Katie Dozier

SOPHOMORE KNIGHT AND LADY
Sidney Garrett and Sue Williams

FRESHMAN KNIGHT AND LADY
Linda Harris and Steve Powers

Homecoming Queen and Escort

Shirley Staples and Lindley Newbern

First runner-up and escort Sue Williams and Frank Kotzian.

Second-runner up and escort Jane Bunch and Walton Carter.

Every year each of the clubs and classes of Knapp select candidates for representation on the Homecoming Court. These girls select escorts to help them face the excitement of walking out on the field on the big night. The air is filled with tension as the candidates await the announcement of the Homecoming Queen! The chosen one is crowned and given a beautiful bouquet of red roses. Congratulations to the Homecoming Queen and the runner-ups!!

Marshals 1964

Barbara Thompson - Chief Marshal, Phyl Forbes, Mary Ann Mason, Katie Dozier, Jessie Market.

Because of their scholastic achievement these students are chosen to lead the seniors in their big moment. One is taken from the freshman class; two, from the sophomore class; and two, from the junior class. They are eagerly aware that, within the course of a year or two, they and their fellow classmates will have an even more important part of graduation. The students above were chosen as marshals for 1964.

HONOR ROLL-----1964
Sue Mills, Mary Mason, Jessie Markert, Jane Griggs, Mary Simpson, Sally Sayre, Barbara Thompson, Jeanne Tice, Joy Sawyer, Phyl Forbes.

DAR Representative-Wanda Lindsey

Made over 1000 on SAT-Joe Dzwonek

All-conference basketball
Phyl Forbes, Alice Gregory,
Barbara Thompson

All-conference football
Dave Dowdy, Gordon Porter,
Frank Kotzian, Donnie Midgett,
James Guard

Graduation Night

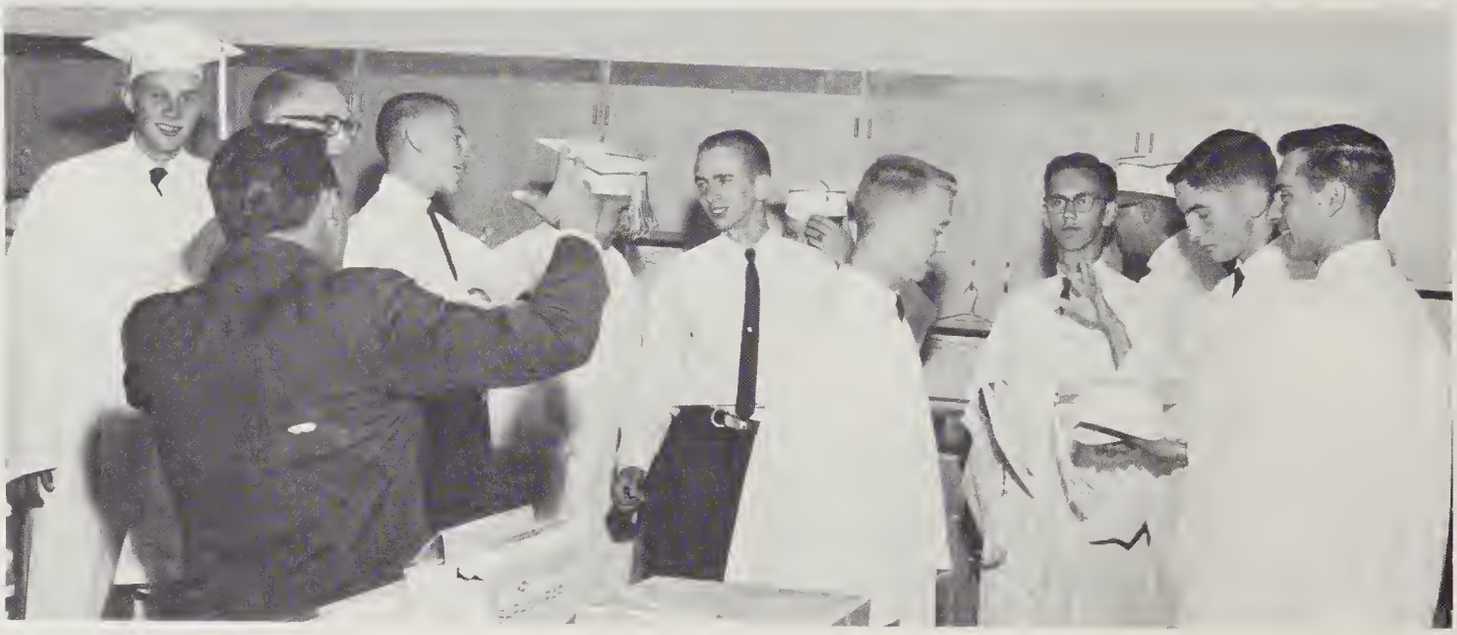

Senior Honors

Fey Dozier
Tuition Sc. to E.C.C.
Landing Literary
Award

Iris Friel
Valedictorian
Mathematics Medal
Annual Editor

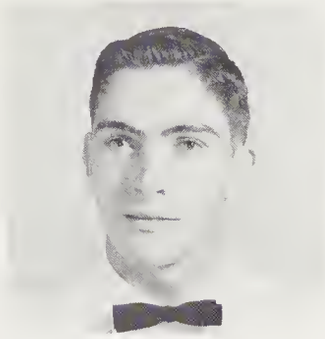

Tommy Grandy
Sportsmanship
Medal

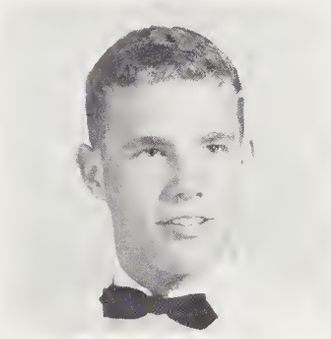

Roy Powers
Student Council Pres.
Balfour Award
McCoy Scholarship

Carol Sawyer
Historian

Brenda Sanderlin
Cheerleading Medal

Patricia Forbes
Citizenship Medal
Basketball Medal

Joann Guard
Senior Class
Scholarship

Janice Guard
Currituck County
Club Scholarship

Dana Menzaco
Tuition Sc. to
E.C.C.

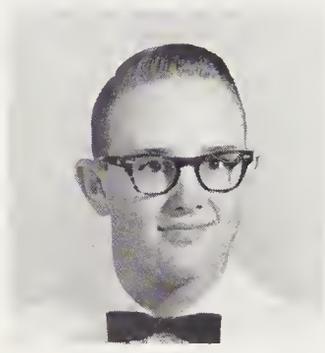

Sam Sanderlin
Football Medal
Baseball Medal

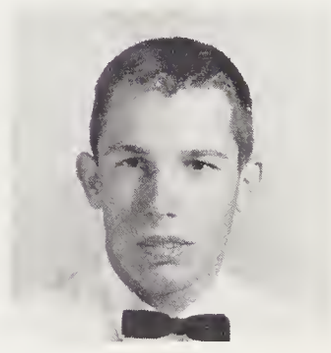

Sandy Sanderson
Basketball Medal

Loretta Brickhouse
Salutatorian Medal
Senior Class President
Science Medal, Annual
Editor, N.C. Prospective
Teachers Sc.

The big moment arrives at last!

"As Time Passes By"

in

Clubs

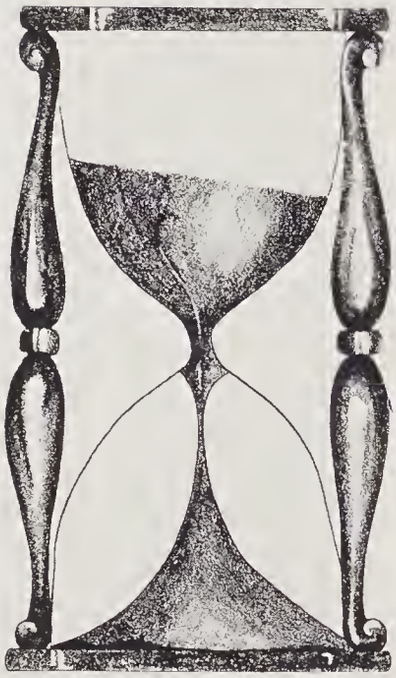

Rob Breiner, Ricky Wright, Joan Outland.

J. Wright, L. O'Neal, F. Cummings, J. Wright, B. Privot, J. Market.

Activity Period--An unpredictable time.

Student Council

President . . . . . Charlie Dozier
Vice President . . . . . Rob Breiner
Secretary . . . . . Wanda Lindsey
Treasurer . . . . . Ricky Wright

J. Younts, P. Forbes, W. Lindsey, B. Hampton, M. Evans, C. Dozier, R. Breiner, R. Wright, S. Walker, S. Powers, M. Williams.

Math Club

President . . . . . Charlie Dozier
Vice President . . . . Becky Hampton
Secretary-Treasurer . . . Katie Dozier
Reporter . . . . . Jessie Markert

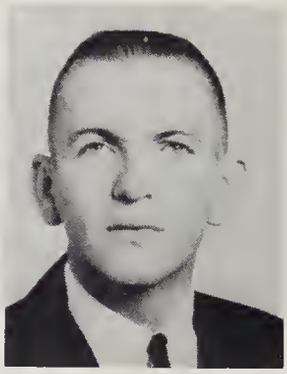

Advisor--Mr. Smart

Advisor--Mrs. O'Briant

Wanda Sanderlin, Jonnie Midgett, Wanda Lindsey, Jane Bunch, Brenda Hutchinson, Shirley Staples, Linda Toler, Celeste Garrett, Loretta Parker, Susan Powell, Mary Olive Simpson, Dave Dowdy, Jessie Markert, Jimmy Wright, Dennis Twiford, Mark Garrett, Katie Dozier, Mary Ann Mason, Rob Breiner, Eileen Jones, Ricky Gilbert, Jim Romm, Earl Simons, Murray Chappell, Shirley Simpson, Jeanne Tice, Becky Newbern, Becky Hampton, Linda Morse, Kent Butler, Ricky Wright, Billy Romm, Jane Griggs, Vickie Fenton, Faye Cummings, Joy Sawyer, Sandra Brickhouse, Charlie Dozier, Allie Flattum, Joe Dzwonek, Joan Outland, W. F. Roberts, Donnie Midgett, Jimmy Markert, Wayne Poyner, Doree Melson, Diane Snowden, Edith Hassell, Phyl Forbes, Sammy Walker.

Future Homemakers of America

Advisor, Mrs. Lewis

President . . . . . Linda Roberts
Vice President . . . . . Becky Hampton
Secretary . . . . . Katie Dozier
Treasurer . . . . . Mary Olive Simpson
Reporter . . . . . Marcia Tice
Historian . . . . . Diane Burgess
Recreational Leader. . . . . Sandra Merrill
Parliamentarian . . . . . Shirley Simpson

Mary Olive Simpson, Linda Roberts, Brenda Hutchinson, Ginger Wampler, Sandra Merrill, Gloria Bateman, Edith Hassell, Dolores Porter, Linda Creekmore, Ann Godfrey, Wanda Lindsey, Joan Outland, Jessie Markert, Sandra Brickhouse, Linda O'Neal, Doree Melson, Jane Holder, Pat Foreman, Judy Bradley, Sharon Doxey, Diane Burgess, Jerry Younts, Diana Snowden, Sandra Saunders, Katie Dozier, Phyllis Flora, Susan Creekmore, Elaine Culbertson, Patsy Cotter, Toby Owens, Marcia Tice, Shirley Simpson, Wanda Sanderlin, Eileen Jones, Becky Hampton, Jane Bunch, Sue Williams, Judy Corbell, Pat Baker, Trudy Outlaw, Ellen Lewark, Carolyn Grandy, Alice Dunton, Emily Sanderlin, Diane Walker, Kate Hines, Edith Robertson, Mabel Grandy, Pat Grandy, Rosalie Barnard, Elaine Roberts, Vicky Fenton, Faye Cummings, Sandra Parker, Libby Twiford, Jeanne Tice, Linda Harris, Shirley Staples, Susan Powell, Brenda Sawyer, Pat Toler, Jackie Younts.

Beta Club

President . . . . . Sally Sayre
Vice-President . . . . . Phyl Forbes
Secretary . . . . . Mary Olive Simpson
Treasurer . . . . . Joan Outland

Mrs. Griffith--Sponsor

Gloria Bateman, Eileen Jones, Jim Romm, Jane Griggs, Loretta Parker, Edith Hassell, Sam Walker, Billy Romm, Linda Morse, Celeste Garrett, Charlie Dozier, Rob Breiner, Ann Godfrey, Becky Hampton, Katie Dozier, Diana Burgess, Ann Twiford, Linda Roberts, Dennis Twiford, Joe Dzwonek, Mary Mason, Jane Bunch, Joan Outland, Barbara Thompson, Phyl Forbes, Sally Sayre, Wanda Lindsey, Mary Simpson, Peggy Berry.

The Currituckian

Features . . . . . Roy Sawyer, Sammy Walker, Linda A. Morse, Jane Holder, and Edith Hassell
Jokes . . . . . Peggy Berry, Ann Twiford
Proofreaders . . . . . Jane Bunch, Pat Foreman, and Sharon Doxey
Social . . . . . Linda Creekmore and Wanda Lindsey
Sports . . . . . Bobby Gibbs and Barbara Thompson
Art . . . . . Diana Snowden and Ginger Wampler
Typists . . . . . Judy Bradley, Wanda Sanderlin, Johnny Bratten, and Dolores Porter
Business Managers . . . . . Ann Godfrey--Financial
Doree Melson--Circulation

Mrs. Brock: Advisor

Editor: Bobby Doxey
Assistant Editor: Diane Burgess

Sword and Shield

Becky Hampton, Marion Irving, Donnie Midgett, Joe Dzwonek, Brenda Hutchinson, Wanda Lindsey, Jane Griggs, Jim Romm, Shirley Staples, Jane Bunch, Mary Mason, Wanda Sanderlin, Loretta Parker, Susan Powell, Mary Simpson, Jessie Markert, Sharon Doxey, Frances Brown, Diane Burgess, Linda Morse, Elaine Culbertson, Pat Foreman, Jeanne Tice, Barbara Thompson.

Mrs. Crawley

Mrs. Griffith

ADVISORS

Staff of 1965

EDITORS

Joan Outland

Sally Sayre

Assistant Editor
Jane Bunch

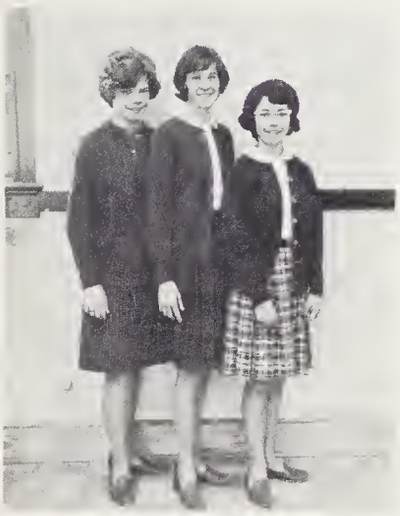

Freshman Editor, Elaine Culbertson
Sophomore Editor and Assistant
Jeanne Tice
Shirley Staples

Junior Editor and Assistant
Mary Ann Mason
Jane Griggs

Senior Editor and Assistant
Wanda Lindsey
Mary Olive Simpson

Features Editor and Assistant
Linda L. Morse
Brenda Hutchinson

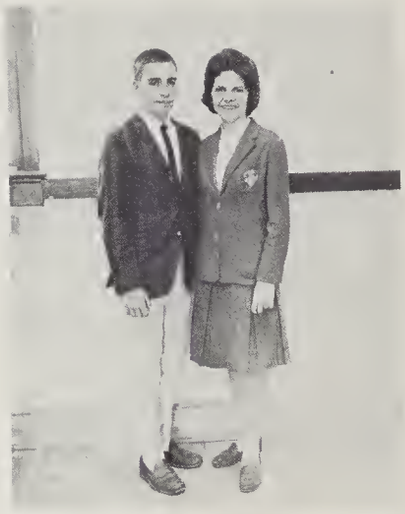

Activities Editor and Assistant
Marian Irving
Donnie Midgett

Typists
Wanda Sanderlin
Pat Foreman
Barbara Thompson

Art Editor and Assistant
Diane Burgess
Jessie Markert

Business Managers and Assistant
Joe Dzwonek
Sharon Doxey
Loretta Parker

Co-Sports Editors and Assistants
Susan Powell
Frances Brown
Becky Hampton
Jim Romm

Future Teachers of America

President . . . . . Roy Sawyer
Vice Pres. . . . . Joan Outland
Treasurer . . . . . Ann Godfrey
Secretary . . . . . Wanda Lindsey
Reporter . . . . . Linda Creekmore

Advisor
Mrs. Parker

Mary Ann Mason, Marian Irving, Cindy Cox, Ann Godfrey, Allie Flattum, Jane Bunch, Joan Outland, Brenda Hutchinson, Loretta Parker, Wanda Lindsey, Eileen Jones, Susan Powell, Edith Hassell, Alice Gregory, Celeste Garrett, Linda Creekmore, Wanda Sanderlin, Katie Dozier, Roy Sawyer, Ann Twiford, Bobby Doxey.

Glee Club

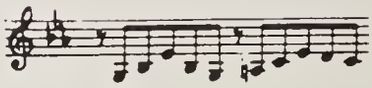

President . . . . . Bobby Gibbs
Vice President . . . . . Gordon Porter
Secretary . . . . . Jane Bunch
Treasurer . . . . . Toby Owens
Reporter . . . . . Donnie Midgett
Librarians . . . . . Marcia Tice
Doree Melson
Linda Toler
Linda Harris

Philip Patrick, Marshall Old, Gary Twiddy, Wade Nottingham, Earl Simons, Donald Freeman, Earl Hill, Bobby Gibbs, Glenn Beasley, Gene Biggs, Carroll Burgess, Cecil Gibbs, Eddie Mathews, Donnie Midgett, Herbie Hodges, Terry Roller, Tommy Wall, Timmy Dannelly, Raymond Harris, Gordon Porter, Johnny Bratten, Sammy Walker, Preston, Forbes, James Guard, Sue Mills, Linda Harris, Jessie Markert, Shirley Simpson, Thena Short, Phyllis Flora, Diana Snowden, Dolores Porter, Pat Foreman, Sharon Doxey, Cindy Cox, Linda Creekmore, Susanne Broome, Joyce Sawyer, Joy Sawyer, Sue Williams, Dorothy Banks, Mary Ann Langley, Gertrude Outlaw, Susan Creekmore, Jane Holder, Emily Sanderlin, Linda O'Neal, Jerry Younts, Jackie Younts, Fay Gibbs, Doree Melson, Linda Toler, Diane Burgess, Elaine Culbertson, Marcia Tice, Pat Toler, Sandra Stone, Toby Owens, Linda Melson, Becky Newbern, Linda Anderson, Sandra Brickhouse, Sandra Parker, Linda Meads, Jonnie Midgett, Sandra Saunders, Fay Hassell, Patsy Cotter, Linda Morse, Jane Bunch, Susan Powell, Eileen Jones, Celeste Garrett.

Future Farmers of America

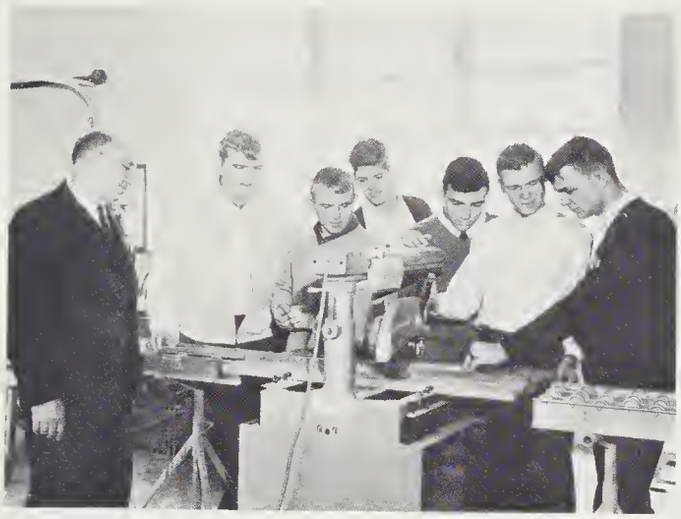

Advisor - Mr. Johnson

President . . . . . Lindley Newbern
Vice President . . . . . Gordon Porter
Secretary . . . . . Roy Evans
Treasurer . . . . . Earl Brinkley
Reporter . . . . . Richard Ballance
Sentinel . . . . . Lee Barnes

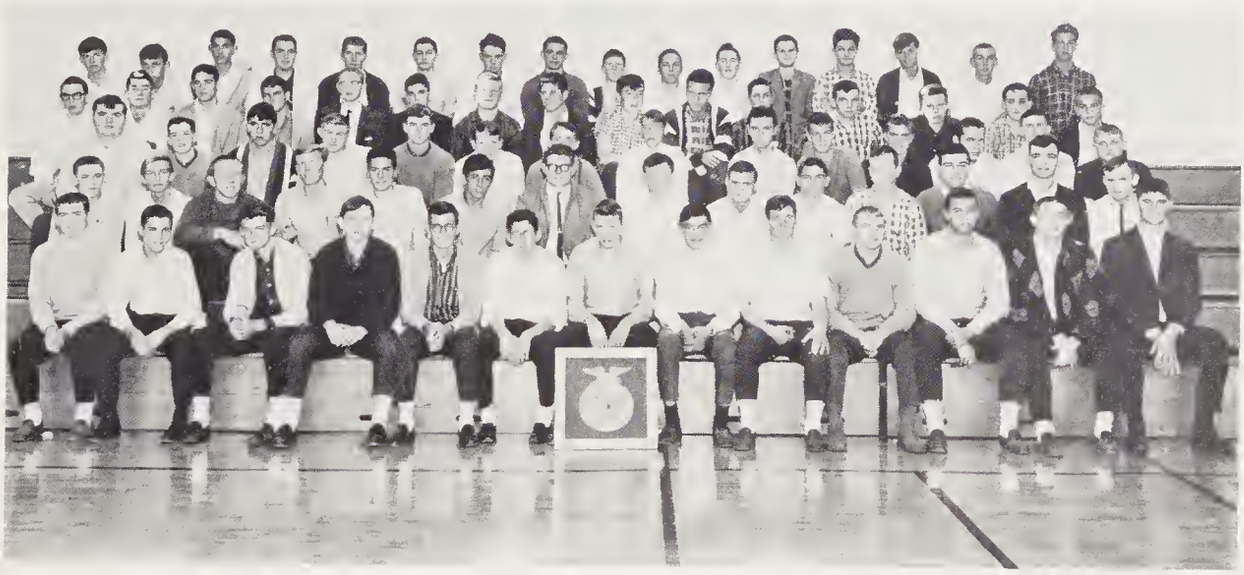

Clinton Hassell, James Everett, Jerry W. Mathews, Don Alexander, Cecil Gibbs, Lannie Belangia, Andy Morgan, Tony Outland, Tommy Thorton, Jimmy Wright, Michael O'Neal, Steve Newbern, Larry Hughes, Gary Vaughan, Hugh Sasnet, Allen Brown, Wade Nottingham, Oscar Jones, Steve Powers, Timothy Bobko, Earl Hill, Tommy Wall, Eddie Sanderlin, Earl Brinkley, Johnny Williams, Michael Doxon, Charles Wheatley, Wib Boswood, Curtis Cahoon, Carroll Burgess, Jack Cox, Roy Evans, Martin Williams, Melvin Evans, Fred Davis, Mike Rethford, Jeffrey Tice, Chris Leary, Gene Biggs, Leroy Scaff, E. R. Porter, Manly West, Frank Hudson, Clinton Grandy, Tommy Newbern, Elwood Stone, David Wheatley, Richard Williams, Lee Cahoon, Vernon Garrett, Eddie Younts, Raymond Harris, A. W. Dozier, Richard Ballance, Preston Forbes, Earl Booth, Gordon Porter, Lee Barnes, Johnny Bratten, Sidney Garrett, Billy Langley, Wayne Lewark, Jimmy Malco, Alton Porter, Gary Twiddy, Edgar O'Neal, Dalton Williams, Walton Carter, Lindley Newbern, Sidney Wright, H. D. Newbern, Bobby Gibbs.

Monogram Club

President . . . . . Phyl Forbes
Vice President . . . . . Charlie Dozier
Secretary . . . . . Becky Hampton
Treasurer . . . . . Mary Ann Mason

Terry Roller, Frank Kotzian, Mary Ann Mason, Barbara Thompson, Alice Gregory, Phyl Forbes, Ricky Gilbert, Donnie Midgett, Charlie Dozier, Terry Waterfield, Susan Powell, Becky Hampton, Sharon Doxey, Katie Dozier, Shirley Staples, Mary Olive Simpson, Lindley Newbern, Sidney Wright, Sidney Garrett, Jeanne Tice, Marcia Tice, Frances Brown, Billy Romm, Sammy Walker, Hugh Sasnett, Dalton Edge, Walton Carter, Roy Newbern, Dave Dowdy, Gordon Porter, Donnie Belangia, H. D. Newbern, Richard Ballance, Jimmy Romm, Earl Brinkley, James Guard.

Science Club

President . . . . . Jane Bunch
Vice President . . . . . Phyl Forbes
Treasurer . . . . . Marcia Tice
Secretary . . . . . Diane Burgess

Miss Phillips

ADVISORS

Mr. Spitzer

Edith Hassell, Sandra Merrell, Marshall Old, Loretta Parker, Celeste Garrett, Billy Romm, W. F. Roberts, Sammy Walker, Elaine Culbertson, Jessie Markert, Murray Chappell, Shirley Simpson, Diane Burgess, Jane Bunch, Dennis Twiford, Faye Cummings, Joy Sawyer, Becky Newbern, Jeanne Tice, Alice Gregory, Marcia Tice, Allie Flattum, Sandra Brickhouse, Jonnie Midgett, Brenda Hutchinson, Marian Irving, Wanda Lindsey, Phyl Forbes.

Future Business Leaders of America

President . . . . . Johnny Bratten
Vice President . . . . . Jane Bunch
Secretary . . . . . Sally Sayre
Treasurer . . . . . Ann Godfrey
Reporter . . . . . Wanda Lindsey

Advisor, Mrs. Brock

Barbara Thompson, Bobby Doxey, Ann Twiford, Edith Hassell, Diane Burgess, Doree Melson, Ann Godfrey, Wanda Lindsey, Linda Morse, Jane Holder, Diana Snowden, Linda Creekmore, Judy Bradley, Dolores Porter, Jane Bunch, Pat Foreman, Peggy Berry, Ginger Wampler, Wanda Sanderlin, Bobby Gibbs, Johnny Bratten, Roy Sawyer, Sammy Walker, Sharon Doxey.

Activity Period

LOOK, MA! NO HANDS!

ALL RIGHT! WHO SPIKED THE DRINKS?

HERE LIES THE GRAVEYARD OF KNAPP!

"As Time Passes By"

in our Sports

We're the Knapp High Knights!

Look at that crowd roar!!

Hoorah! We won!

Football

D. Dowdy, G. Porter, L. Hocutt, R. Gilbert, F. Kotzian, H. D. Newbern, J. Romm, L. Newbern, S. Walker, D. Midgett, B. Romm, J. Guard, S. Garrett, D. Edge, P. Patrick, E. Sanderlin, S. Powers, C. Leary, M. Greogory, D. Freeman, H. Hodges, R. Harris, P. Forbes.

Captains - Dave Dowdy, Gordon Porter, Frank Kotzian

SCOREBOARD

KNAPP		OPPONENT
6	Chuckatuck	6
31	Tidewater Academy	6
6	Northampton Central	6
6	Camden	7
0	Manteo	8
6	Central	13
0	Windsor	13
18	Camden	6
0	Central	27

Dr. Romm and H. D. Newbern

Coach: Mr. Wilkerson

Manager - John Broome Not pictured - Bobby Vance

Now, boys, let's not have a sit-down strike right before the game.

Dave Dowdy
Offense--End
Defense--End

Dalton Edge
Offense--End
Defense--Halfback

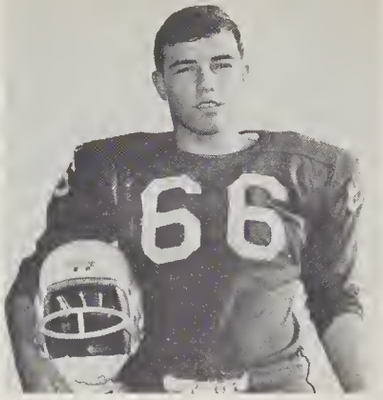

Gordon Porter
Offense--Tackle
Defense-Linebacker

Ricky Gilbert
Offense-Center
Defense-Cornerman

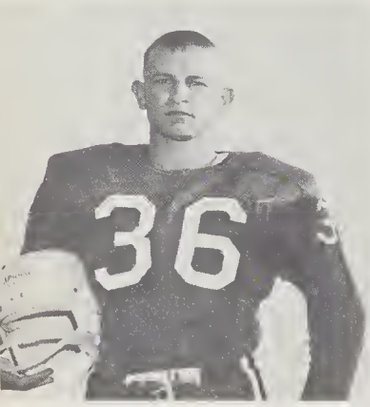

James Guard
Offense-Fullback
Defense-Cornerman

Bill Romm
Offense-Quarterback
Defense-Halfback

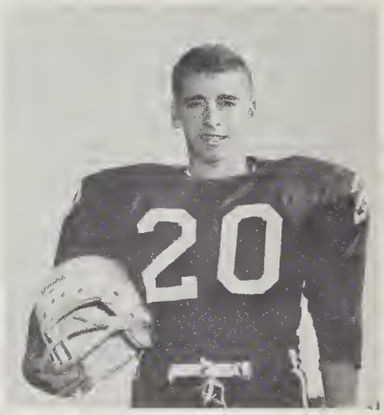

Donnie Midgett
Offense-Defense,
Halfback

Sidney Garrett
Offense-Defense,
Halfback

"Hey, fellows, which way is our goal?

"Come a little bit closer, I'm all alone, and the night is so long."

Frank Kotzian
Offense-Guard
Defense-Linebacker

Lindley Newbern
Offense-End
Defense-Linebacker

Jim Romm
Offense-End
Defense-Halfback

H. D. Newbern
Tackle

Phil Patrick
End

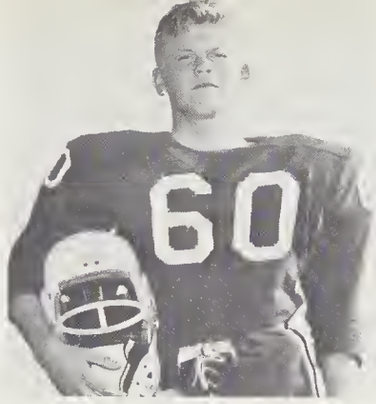

Eddie Sanderlin
End

Lonely, I'm Mr. Lonely.

Gordon, Why don't you look where you're going?

Steve Powers
Fullback

Donald Freeman
Halfback

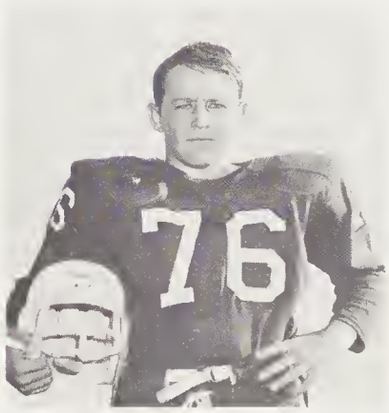

Chris Leary
Guard

Herbie Hodges
Halfback

Raymond Harris
Center

Mike Gregory
End

Sammy Walker
Defense-Linebacker
Offense-Tackle

Preston Forbes
Defense-Cornerman
Offense-End

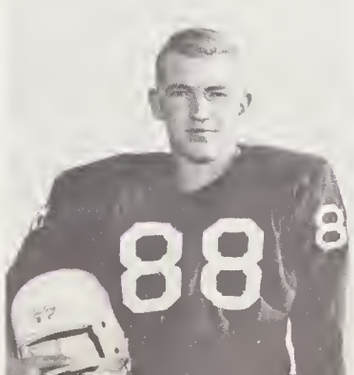

Girls Basketball

LEFT TO RIGHT - L. Meads, M. A. Mason, S. Creekmore, P. Toler, A. Gregory, J. Tice, S. Simpson, W. Sanderlin, S. Sayre, M. Tice, D. Newbern, R. Barnard, J. Younts, G. Younts, A. Silvester, E. Roberts, P. Forbes, B. Thompson.

Co-Captains and Coach
Phyl Forbes and Barbara Thompson

SCOREBOARD

KNAPP		OPPONENT
53	Camden	18
25	Central	33
42	Manteo	24
52	Manteo	23
58	Creswell	20
47	Chowan	34
47	Columbia	25
62	Cape Hatteras	12
47	Manteo	35
48	Creswell	27
36	Chowan	26
49	Camden	26
48	Central	22

S. Sayre, A. Gregory, M. Tice. I see it, but what is it?

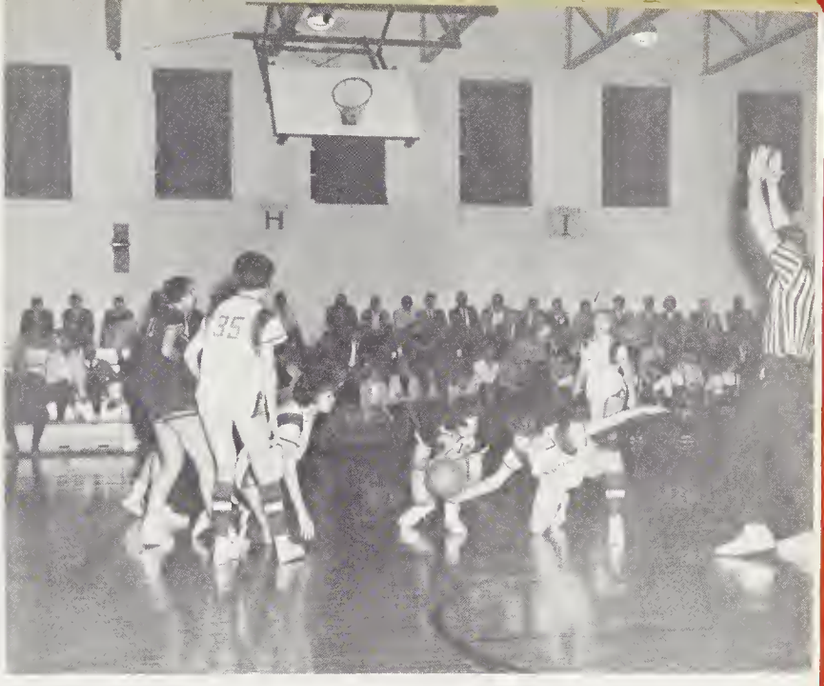

P. Forbes, B. Thompson, M. Mason. Get out of the way, Alice, I think the referee wants to kick it!

M. Tice, A. Gregory, S. Sayre, M. Mason. Hey, where did you leave the ball?

A. Gregory, P. Forbes, M. Tice. I can't reach any farther, Marcia, my hair is on ends now!

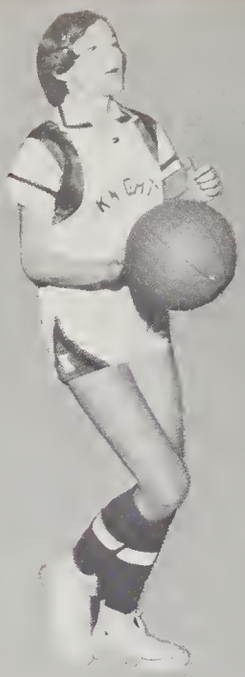

Marcia Tice

Sally Sayre

Phyl Forbes

Barbara Thompson

Jeanne Tice

Rosalie Barnard

Mary A. Mason

Alice Gregory

Diana Newbern

Wanda Sanderlin

Ann Silvester

Elaine Roberts

B. Thompson, M. Mason, M. Tice, P. Forbes. Hey, ball, come back!

FIRST STRING - Phyl Forbes, Marcia Tice, Barbara Thompson, Sally Sayre, Alice Gregory, Mary Ann Mason.

JUNIOR VARSITY - F. Cummings, B. Johnson, S. Brickhouse, S. Creekmore, L. Meads, C. Stuart, P. Toler, G. Younts, J. Younts, S. Simpson.

Boys Basketball

LEFT TO RIGHT--D. Midgett, J. Wright, K. Butler, D. Dowdy, E. Brinkley, S. Wright, T. Waterfield, C. Dozier, B. Romm, W. F. Roberts, W. Carter, R. Newbern.

Manager-Martin Williams

SCOREBOARD

KNAPP		OPPONENT
70	Camden	42
34	Central	43
57	Manteo	56
72	Manteo	88
49	Creswell	57
48	Chowan	47
56	Columbia	36
67	Cape Hatteras	59
67	Manteo	51
62	Creswell	64
69	Chowan	60
67	Camden	42
61	Central	42

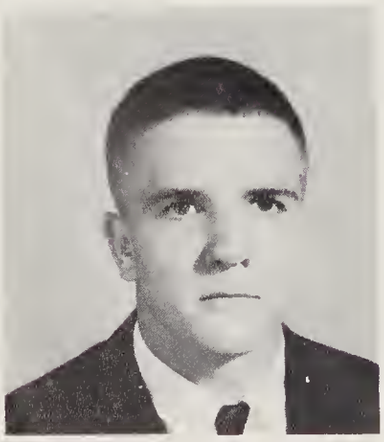

Ricky Gilbert-Scorekeeper

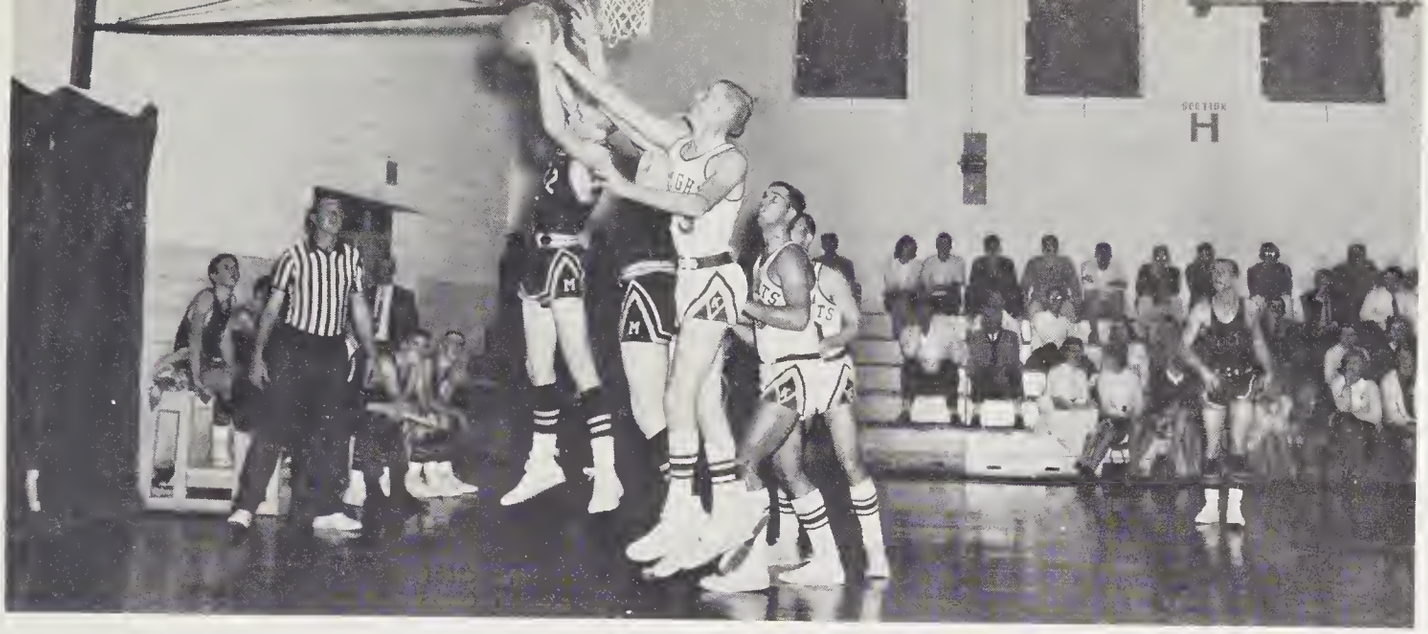

T. Waterfield, S. Wright. Darn it, Sid, you didn't lift me up high enough.

R. Newbern, C. Dozier, S. Wright, T. Waterfield. Hey, Boys, Let's not fight over it!

C. Dozier, R. Newbern, T. Waterfield. And I think I'm going out of my head.

W. Carter, T. Waterfield, S. Wright, R. Newbern. Knapp has boy cheerleaders too.

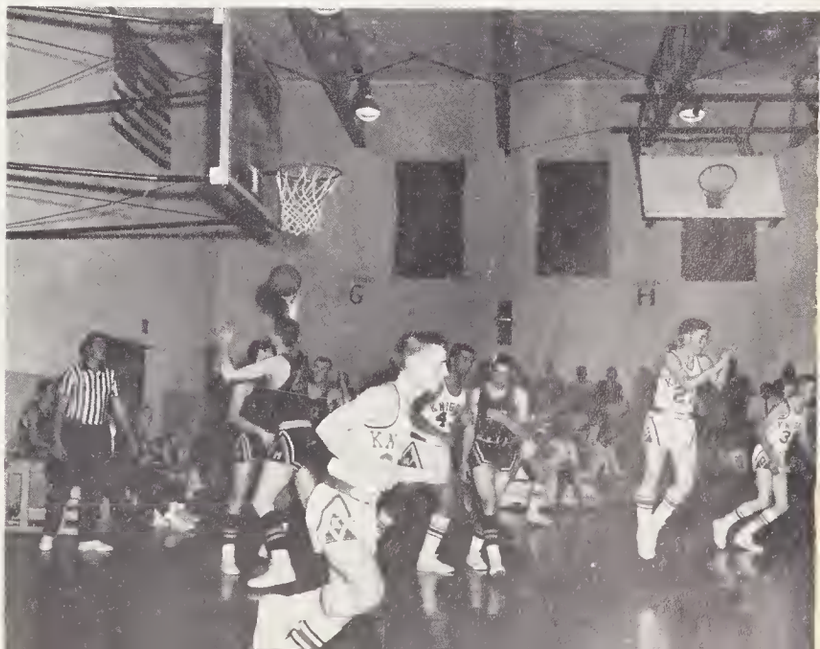

Terry Waterfield

Sidney Wright

Charlie Dozier

Walton Carter

Earl Brinkley

Dave Dowdy

Kent Fuller

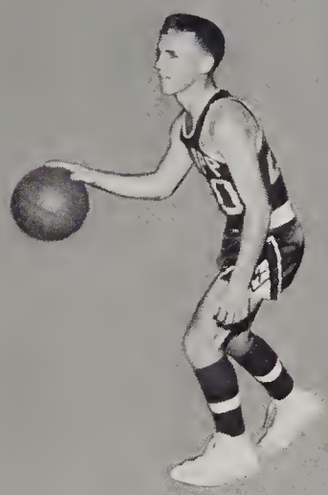

Roy Newbern

Donnie Midgett

Jimmy Wright

Bill Romm

W. F. Roberts

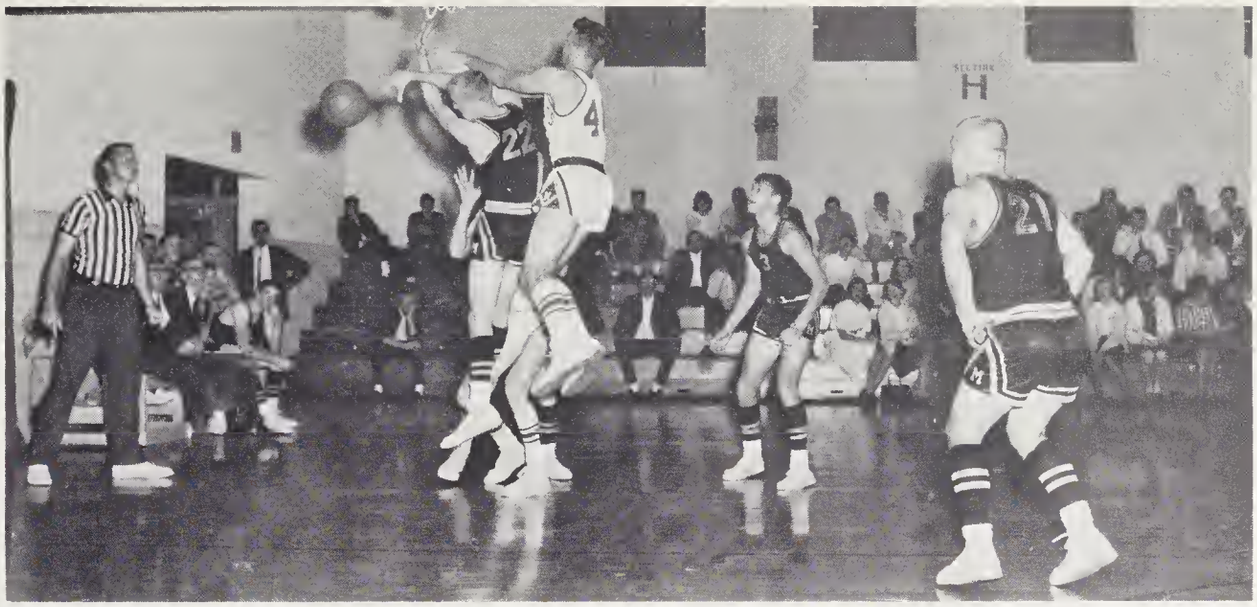

Superman, watch where you're flying!

FIRST STRING
T. Waterfield, W. Carter, R. Newbern, E. Brinkley, S. Wright, C. Dozier.

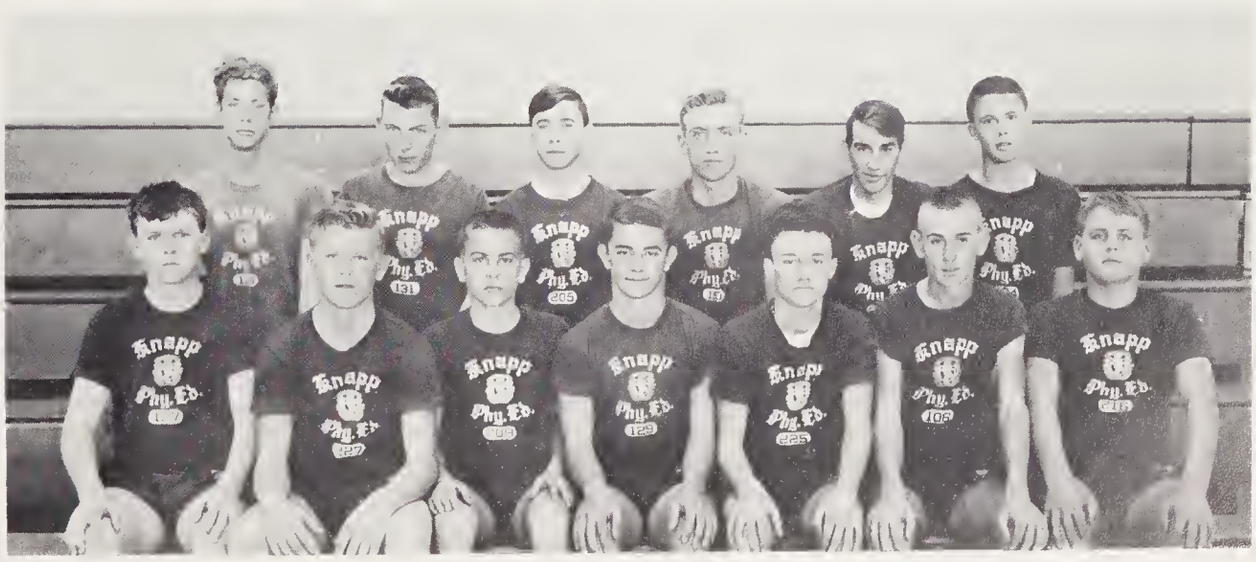

JUNIOR VARSITY
LEFT TO RIGHT: A. W. Dozier, E. Sanderlin, J. Cox, T. Outland, M. Gregory, H. Sasnett, T. Newbern, A. Brown, E. O'Neal, J. Wright, B. Vance, M. Chappell, J. Osborne.

Cheerleaders

FROM LEFT TO RIGHT: Becky Hampton, Toby Owens, Susan Powell, Frances Brown, Sharon Doxey, Mary Olive Simpson, Katie Dozier, Linda Morse, Shirley Staples.

Hey! How many cheerleaders have we got?

The score must look good!

Substitute Cheerleaders: Jane Griggs, Brenda Sawyer, Patsy Cotter, Linda Toler.

Head Cheerleader
Sharon Doxey

Becky Hampton

Susan Powell

La-La-La-La-La

Toby Owens

Linda Toler

Mary Olive Simpson

Katie Dozier

Well, we've got to get our exercise sometime.

Linda Morse

Shirley Staples

Baseball

Donnie Midgett, Earl Brinkley, Jimmy Wright, Hugh Sasnett, Sidney Garrett, Terry Roller, Gordon Porter, Walton Carter.

Got a T-E-A-M
That's on the B-E-A-M
Got a team that's on the beam
    that's really hep to the jive.
Come on team, let's skin 'em alive!

We've got the Knights on-our team
    they're--Gr-r-reat!
We've got the coach on our team
    he's--Gr-r-reat!
We've got the spirit that a great team needs
It's--Gr-r-reat!

Our Supporters

Compliments of

KNAPP PARENT-TEACHER ASSOCIATION

OFFICERS

PRESIDENT	Jimmy Foreman
VICE PRESIDENT	Earl Freeman
SECRETARY	Mrs. J. W. Tice
TREASURER	Mrs. W. E. Hill

Compliments of

DR. CHARLES N. WRIGHT, M.D. AND STAFF

Jarvisburg,
North Carolina

Compliments of

J. T. SUPERMARKET

Shawboro,
North Carolina

ASSOCIATED ELECTRONEERS

Two-Way Radio Sales and Service

Communications Systems
Engineering
Marine, Airborne,
Land Based

Phone 453-3301
Aydlett, North Carolina

Congratulations to the class of '65

ROBERTS BROTHERS, INC.

Hybrid Seed Corn
Soybeans--Potatoes
Anhydrous Ammonia

Phone 335-6010

Gregory, North Carolina

CURRITUCK GRAIN, INC.

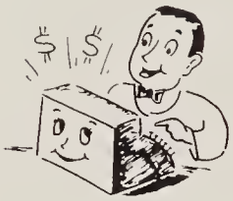

Buyers of Grain

Phone 435-3171

Moyock,

North Carolina

Compliments of

GERNELL'S

Home of Villager

512 East Colonial Avenue

Elizabeth City,
North Carolina

latest fashions

LAMM'S SANDWICH SHOP

Hot Dogs - Hamburgers

Bar-B-Q

222 S. Poindexter Street

Elizabeth City,
North Carolina

Compliments of

GEORGE E. MEIGGS

Southland Insurance

Congratulations
to the
class of 1965

W. D. SANDERLIN
AND
DAVID HEATH
Dealers in Agricultural
Limestone

Shawboro, North Carolina

Congratulations
GRADUATES

Compliments of

PEPSI-COLA

Phone 335-4355

Elizabeth City,

North Carolina

Compliments of

MATTIE C. BEASLEY

Congratulations
to the
class of 1965

Compliments of

JENNETTE'S

"The Men's Store"

Poindexter at Colonial
Phone 335-7291
Elizabeth City,
North Carolina

PETE'S DRIVE-INN

1093 Virginia Beach Blvd.

Virginia Beach,

Virginia

Compliments of

CULPEPPER HARDWARE
COMPANY, INC.

"The Town's Tool Box"
Corner Poindexter Street
and Colonial Ave.

Phone 335-4329
Elizabeth City,
North Carolina

L. R. FOREMAN AND SONS LUMBER CO.

Box 268

Elizabeth City,
North Carolina

Best lumber

EARLE'S SUPER MARKET

Hickory-Great Bridge
Cradock

"Where Your Business
Is Appreciated"

B & S TIRE COMPANY

Firestone

Front End Alignment
Wheel Balancing
Wholesale and Retail
Tires and Auto Parts

Phone 435-2691

Moyock,
North Carolina

Good-times hang out

Compliments of

CIRCLE DRIVE-INN

what did you do there!!

Elizabeth City,
North Carolina

TRY OUR

Compliments of

CAVALIER GARAGE

Where

POINT HARBOR FOOD CENTER

Point Harbor,
North Carolina

Phone 491-2388

GULF

Compliments of

VEPCO

Williamston,
North Carolina

VIRGINIA DARE TRANSPORTATION CO., INC.

Manteo,
North Carolina

TRAILWAYS

HOOPER BROTHERS

Wholesale Paper School Supplies

Complete Office Outfitters

Phone 335-4894
109 S. Water St.
Elizabeth City,
North Carolina

Compliments of

J. A. HELMS GROCERY

Jarvisburg,
North Carolina

BUNCH'S SELF-SERVICE

Sherwin-Williams Paints

Poplar Branch,
North Carolina

THE NEW FOWLER STORE, INC.

Wholesale
Dry Goods, Notions, Boots
Shoes, Netting, Etc.
Oil Clothing & Rubber Goods
Phone 335-5486
Elizabeth City, North Carolina

NON-SLIP
CAT'S PAW
RUBBER HEELS·SOLES

J. J. FLORA AND COMPANY

Buyers of Fur - Corn - Soybeans

Phone 435-2251

Moyock, North Carolina

JOHN DEERE TRACTORS

and
Implements

Sales and Service

R. C. Abbott
Elizabeth City,
North Carolina

JOHN DEERE
QUALITY FARM EQUIPMENT

SUN 'N' SAND MOTEL

Rooms with Private Bath
Connecting Rooms and Efficient
Apartments and Cottages
Reasonable Rates

Phone 441-3541
Mrs. Clayton Tillett
Kill Devil Hills,
North Carolina

BARR BROTHERS

Friendly Jewelers
Diamonds - Watches - Silverware

607 E. Main Street
Phone 335-7294
Elizabeth City,
North Carolina

- maybe someday you will get lucky and have a ring like that!

FROGGY'S SPORT AND HOBBY SHOP

"It Pays to Play"

606 E. Fearing Street
Elizabeth City,
North Carolina

RUCKER & SHEELY CO.

515 E. Main Street

Elizabeth City,
North Carolina

latest fashions

W. T. GRANT CO.

Known for Values
and
Bradford Appliances
Elizabeth City,
North Carolina

Grants
KNOWN for VALUES

ALBEMARLE AUTOMOTIVE SUPPLY CO.

403 N. Water Street

Elizabeth City,
North Carolina

SERVICE

TOWER SUNOCO

The

GAS
SUNOCO
OILS

Best Place

Spot,
North Carolina

"We Give Gold Bond Stamps"

PRINCESS ANNE MARINE, INC.

1764 Virginia Beach Blvd.

Virginia Beach, Virginia

Gas 8003

Honda Motorcycles

Evinrude Boats and Motors

Compliments of

THE FIRST & CITIZENS BANK

Elizabeth City,
North Carolina

J. W. GUARD

General Merchandise

Texaco Products

Phone 453-8161

Coinjock,
North Carolina

Don't be to bad or you will end up here

Congratulations
GRADUATES

Compliments of

TWIFORD'S FUNERAL HOME

in

Elizabeth City, N. C.

Manteo, N. C.

Hatteras, N. C.

Hertford, N. C.

Norfolk, Va.

WARD & SON, INC.

"Carpenters in Steel"
General Machine Shop
Grain & Mill Equipment
Steel Construction
Portable Welding Service

Elizabeth City,
North Carolina

Great times

Fishing Hunting

RIVIERA MOTEL AND RESTAURANT

Poplar Branch, North Carolina
U. S. 158-4 miles East of
Coinjock, North Carolina
Guides Bait
Phone 453-2141

Met Bill on Jan. 5, '65

CURRITUCK ESSO SERVICE CENTER

24 Hour Wrecker Service
Day Phone: 453-8141
Night Phones: 453-3426
453-3021

Esso DEALER

Currituck,
North Carolina

KRAMER ELECTRIC CO.

414 East Colonial Avenue

Elizabeth City,
North Carolina

Compliments of

Congratulations
GRADUATES

J. P. MORGAN, SR.

J. H. WILKINS

Furniture - G. E. Appliances

Siegler Heaters

Phone 335-2971

Elizabeth City,
North Carolina

A. L. SAWYER & SON

General Auto Repairs
24 Hour Wrecker Service

Night Phone 335-3544
Day Phone 335-4081

Gregory, North Carolina

JAMES GRIGGS CRAB & FISH CO.

Wanchese,
North Carolina

LOCAL BOARD OF STOCK
INSURANCE AGENTS

SOUTHERN LOAN AND INSURANCE COMPANY

G. R. Little Agency
N. W. Daily Agency
Jerry S. Wright Agency
Whitehurst Insurance Agency
Fenner B. Hopkins, Jr. Agency

Elizabeth City,
North Carolina

GRIGGS LUMBER AND PRODUCE CO., INC.

Ice - Building Supplies

Lumber - Sherwin-Williams

Paints - Hardware

Phone 491-2436

Point Harbor,

North Carolina

Betty & Jim

Compliments of

DR. W. H. ROMM, MD AND STAFF

Moyock,

North Carolina

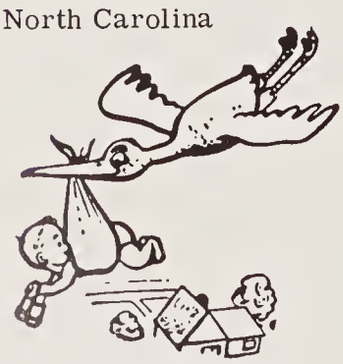

SIMPSON ELECTRIC CO.

G. E. Appliances

G. E., Zenith,
Motorola Television and Radios
Pittsburg Paints

Sales and Service

Phone 335-4056

Shawboro,
North Carolina

Compliments of

NAGS HEAD ICE AND COLD STORAGE AND COINJOCK FISH COMPANY

S. A. WALDER SERVICE STATION

Texaco Products
and Sundries

Sligo,
North Carolina

THE BANK OF CURRITUCK

Continuous Service to
Currituck and Surrounding
Counties--Since 1920

Member F. D. I. C.

Moyock,
North Carolina

DAIRY TWIST

Famous for Freezer
Fresh Quality
Hamburgers 15¢

PAN-A-RETTE FOODS 1716

Phone 428-1868
Virginia Beach Blvd.
Virginia Beach, Virginia

TRY OUR

Shirley

Compliments of

C. S. STAPLES, JR.

CHAMPION PAPERS

NORTHEASTERN MOTORS, INC.

Ford - Falcon - Fairlane

Thunderbird - Mustang

Elizabeth City,
North Carolina

Ford

PERRY MOTOR CO., INC.

Sales Service

Phone 335-4359

409

Elizabeth City,
North Carolina

CHEVROLET

Compliments of

Charlie

DOZIER BROTHERS

Distributors Of
Armour and Royster
Fertilizers

Phone 491-2412
491-2362

Powells Point,
North Carolina

Compliments of

TAYLOR BROTHERS

Maple, North Carolina

Esso

CAROLINA PRINTING CO.

Designers and Makers of
Distinctive Printing

Elizabeth City,
North Carolina

Compliments of

KELLOGG-CUTHRELL, INC.

Contractors

Manteo, North Carolina

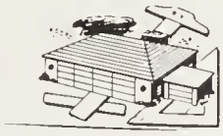

KENYON BAILEY SUPPLY, INC.

Country Produce - Fertilizer
Seed - Feed - Insecticides

Phone 338-5882 or 338-4993

East Burgess Street
Elizabeth City,
North Carolina

JENNETT FRUIT AND
PRODUCE COMPANY

Elizabeth City,
North Carolina

Compliments of

PERRY PAINT AND GLASS CO.

Elizabeth City,
North Carolina

Congratulations
GRADUATES

Compliments of

CLARA-ANN FLOWER AND
GIFT SHOP

100 East Main Street

Elizabeth City,
North Carolina

FLORISTS TELEGRAPH DELIVERY
INTERFLORA

THE DAILY ADVANCE

Elizabeth City,
North Carolina

Wrecker Service
24 Hour Wrecker Service

PAYNE'S FLYING "A" SERVICE

Phone 435-2831

U. S. 168
Sligo, North Carolina

Compliments of

BELK-TYLER CO.

"Headquarters for Sportswear"

Elizabeth City,
North Carolina

LESLIE NEWBERN'S GARAGE

"Complete Service"

Maple, North Carolina

Phone 453-3231

CAROLINA FEED & SEED CO.

Virginia Dare Feeds

P. O. Box 605 Selden St.

Elizabeth City, North Carolina

CADER HARRIS & SON

Two Friendly Stores
Featuring
The Latest in Clothing
South Poindexter at Church St.
Elizabeth City,
North Carolina

latest fashions

J. E. DOXEY

Fresh Fruit & Groceries

Phone 453-3171

Coinjock,
North Carolina

JOHNNIE GREGORY TRUCK BODIES

Manufacturers Of
Grain - Stake - Produce and Aluminum
Bodies - Tandem Log Trailers and Flats -
Body Hoists in Woodville, North Carolina
on Highway 17, 7 Mi. South of
Elizabeth City, North Carolina
Mailing Address: R.F.D. 3, Hertford, N. C.

Tires
Need Tires?
Auto - Truck - Bus - Tractor
Whole to You

JOHN H. SNOWDEN, JR.

Maple, North Carolina

Compliments of

P. P. GREGORY

Buyer and Seller of
Farm Produce and Grain

CAROLINA COLLEGE OF COMMERCE

A Co-Educational

BUSINESS COLLEGE

Rocky Mount and Elizabeth City
North Carolina

Compliments of

HOFTER TRACTOR AND IMPLEMENT CO., INC.

Sunbury,
North Carolina

Phone 465-3311

Compliments of

HOLIDAY MARINA

Kill Devil Hills,
North Carolina

Compliments of

LEE & SIMPSON

General Merchandise

Barco,
North Carolina

Thrifty!

NEWNAM'S HILLTOP MOTOR CO.

Laskin and Great Neck Road
Virginia Beach, Virginia

Complete Automatic
Transmission Service

Phone 428-8611

STANLEY & FERRELL HOMES, INC.

Custom Builders

Model Located One Half Mile
South Of High School On
Highway 168

Stanley W. Behrendt
Great Bridge
Secretary & Treasurer
Phone 547-3824

Good times after church

BELANGIA'S DRIVE INN

Pit-Cooked Bar-B-Q's

Point Harbor,
North Carolina

Compliments of

THE CABANA EAST MOTEL

Nags Head,
North Carolina

Compliments of

FISHERMAN'S PARADISE

Tulls Creek
North Carolina

Complete Optical Service
Great Bridge Shopping Center

DR. ROBERT JAFFE

Optometrist-Optician

Eyes Examined Glasses Fitted
Contact Lenses
Prescriptions Filled

Phone 547-4122

WALNUT ISLAND RESTAURANT AND MOTEL

Phone 453-8266
Grandy, North Carolina
Fishing - Hunting - Boating - Launching -
Swimming Pool - Live Bait - Boat Rent -
Guide Service - Air Strip - Golf
Course Under Construction

Compliments of

SOUTHERN BARBER SHOP

PERRY TIRE STORE

Good Year
Tires - Tubes - Batteries - Recapping
Phone 338-6882 - 338-2424
Elizabeth City, North Carolina

GOODYEAR

JOSH TUNNELL

Ready-Mix Concrete
Concrete, Sand, & Gravel
International Harvester
Farm Machines and Equipment
1036 North Road Street
Elizabeth City, North Carolina

INTERNATIONAL HARVESTER

Compliments of

BEAUTY BOX

Virginia Beach,
Virginia

Compliments of

NORWOOD M. ANSELL

Farmer

Knotts Island,
North Carolina

BACK BAY TEXACO SERVICE STATION

SERVICE WHEN YOU NEED IT

Phone 426-5945

Virginia Beach,
Virginia

HATTERAS ISLAND MOTEL AND FISHING PIER

Restaurant Cottages
"1000 Foot Fishing Pier"
44 Motel Accomodations with
Air Conditioning and Central Heating

WILLIS S. WRIGHT & SON, INC.

Dodge - Lark - Imported Cars

Sales - Service

Elizabeth City,
North Carolina

BELL'S BEACH WEAR SHOP

Beachwear - Gifts - Novelties
BANDAIDS
Phone 441-8481

Nags Head,
North Carolina

GREGORY'S AMOCO PRODUCTS

Groceries & General Merchandise

Ocean Side Cottages for Rent

Open All Year

W. S. Gregory
Phone 441-8891
Kill Devil Hills,
North Carolina

AMERICAN AMOCO GAS

SCARBOROUGH'S

Complete Automobile
Repairs & Service

Accessories - Gulf Products
Fishing Tackle - Jeeps

Sales & Service

Nags Head, North Carolina
Phone 441-8301

Compliments of

DAIRY MART

"Serving People Our Pleasure"

Nova & Edward Shover
Owners & Operators

Nags Head,
North Carolina

SAWYER'S HOUSE OF FURNITURE, INC.

300 N. Hughes Blvd.

Elizabeth City,
North Carolina

"Quality at Lower Prices"

FURNITURE

FANTASY MOTOR LODGE

8-Units - Large & Furnished
Electric Kitchen - TV - Air
Conditioning - Wall to Wall
Carpet - Patios - Beautiful

Private Beach

Phone 441-4921
Kill Devil Hills, North Carolina

CITY MOTOR PARTS

Wholesale Only

Automobile Parts

Supplies and Equipment

211 S. Hughes Blvd.
Elizabeth City,
North Carolina

MOYOCK TRADING CO.

Grain Merchants
Drying - Storage - Grain Banking
Custom Grinding & Mixing
Ralston Purina Products
Check-R-Mis Feeds
Royster Fertilizer - Seeds
Phone 435-2381
Moyock,
North Carolina

PURINA CHOWS

Compliments of

EVANS TRAILER COURT

Rt. 1 Box 34

Moyock,
North Carolina

Phone 435-2701

SANDER'S COMPANY, INC.

Mill, Marine, and Plumbing Supplies

Manufacturers Machinists and Founders

Poindexter, Pearl and Water Sts.
Shop Phone 335-2597
Office Phone 335-4295
Supply Phone 335-2192
Elizabeth City, North Carolina

TURNER'S BICYCLE SHOP

Safe - Key - Lock and
Lawn Mower Repair

Schwinn Bicycles
Sales and Service

Elizabeth City,
North Carolina
Phone 338-6237

Compliments of

TODD'S PHARMACY

214 S. Poindexter Street

Elizabeth City,

North Carolina

FARMERS SUPPLY CO., INC.

Case
Farm Machinery - Parts - Service
Field & Garden Seeds, Supplies
and Insecticides
Terms: Due by 10th of Month
Following Purchase.

Phone 335-2497
Elizabeth City,
North Carolina

JACOCKS PHARMACY, INC.

Walgreen Agency

You're Always Welcome
Prescriptions Specialists
Cosmetics - Drugs - Fountain
Open Week Days 8 a.m. to 9 p.m.
207 S. Poindexter Street
Phone 335-4393
Elizabeth City, North Carolina

MOTOR BEARINGS & PARTS CO., INC.

Jobbers Of Standard Brands
of Replacement Parts

Phone 335-5463

231 N. Water St.
Elizabeth City,
North Carolina

Compliments of

CARRIE LEE'S BEAUTY SHOP

ELIZABETH CITY COCA-COLA BOTTLING WORKS, INC.

Coca-Cola
Bottling Company

DRINK Coca-Cola

NICK'S

Knotts Island, North Carolina

Compliments of

WACHOVIA BANK AND TRUST CO.

Elizabeth City,
North Carolina

W. H. SNOWDEN GROCERIES

General Merchandise
Currituck, North Carolina

Cheerleading and football, basketball
Many sports

REEF DINING ROOM

Quality
means so
much

Specializing in Broiled Seafood
Chicken - Steaks
Featuring Annie's Lace
Corn Bread
Waterside Dining on Roanoke
Sound at Short Bridge

Open 11:30 a.m.-9:30 p.m.

MASON'S ELECTRICAL SERVICE AND SALES

Specialized Electrical
Home Repairs
SALES REPAIR
Pittsburg Paint - T. V.
Frigidaire Radio
Zenith Stereo
Phone 435-3451
Moyock,
North Carolina

G FRIGIDAIRE M

Mutual Funds

INVESTORS DIVERSIFIED SERVICES, INC.

Congratulations Graduates
Of 1965

Robert M. Payne, Jr.
Elizabeth City, North Carolina

NAGS HEAD SUPER MARKET

Mrs. John Bell

CARA NOME BEAUTY SALON

Carolina Bldg.
2nd Floor

Phone 338-6289

Elizabeth City,
North Carolina

NAGS HEAD RECREATION CENTER

Peppermint Lounge
Skating Rink
Golf
Snack Bar - Bath House

Nags Head,
North Carolina

CULPEPPER MOTOR COMPANY

504-508 Elizabeth Street
335-4331 or 335-4332
Elizabeth City, N. C.

Buick - Pontiac

"When better cars are built
Buick will build them."

MILDRED'S FLORIST SHOPPE

Phone 335-4319

710 W. Ehringhaus St.
Elizabeth City,
North Carolina

JIMMY FOREMAN

Insurance of all Kinds

Fire - Auto - Liability - Casuality

Moyock,
North Carolina
Phone 453-3192

Overloading Stops

BARCO'S DRIVE-INN

Hot Dogs - - Hamburgers
Bar-B-Q Thick Shakes
Sundaes

Grandy,
North Carolina

COLONIAL CLEANERS

Your Professional Dry Cleaners
and Your Norge Village
Self-Service Laundry and Dry Cleaning

Ehringhaus at Dyer St.
Elizabeth City,
North Carolina

Great Times

THE TAN-A-RAMA

Efficiency Apartments
"Ocean Front Nags Head"
20 Units Overlooking the Atlantic - Large Fresh Water Pool - TV - Air Conditioning - Ceramic Baths - Wall to Wall Carpet - Shopping Center - Boat Marina
750 Ft. Ocean Fishing Pier
Kill Devil Hills, N. C.

ISLAND GROCERY AND SUPPLY

Mrs. Audrey Cooper

Phone 821-3289

Thrifty!

Knotts Island,
North Carolina

Compliments of

HARRELL'S PHARMACY

Wiley Harrell

Virginia Beach, Virginia

Congratulations
GRADUATES

Compliments of

SUN DIAL GIFT SHOP

208 Virginia Beach Blvd.
Virginia Beach, Virginia

Compliments of

L. J. PARKER

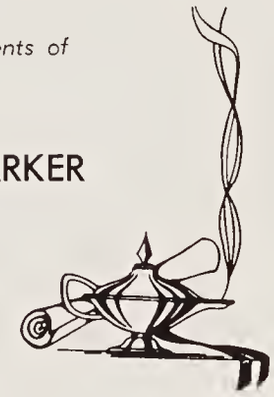

Compliments of
Prescription Specialists

MILLER'S PHARMACY

Nags Head, North Carolina

SACOCK'S PHARMACY

Elizabeth City, North Carolina

Congratulations
Class Of
1965

W. C. FOREMAN

Realtor

Hotels, Motels, Cottages, Lots and Acreage

Phone 441-2201
P. O. Box 14
Kill Devil Hills,
North Carolina

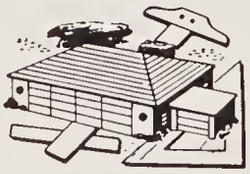

ARE OUT

M. & O. TEXACO

Durwood Miller
Carl Osmon
Complete Line of Accessories
Kill Devil Hills,
North Carolina

TRIM'S UPHOLSTERY

Auto & Furniture

Tractor & Truck Seats Recovered

Belcross, North Carolina

Home Phone 338-3512

DOXEY'S A & M SUPERMARKET

General Merchandise

Grandy,
North Carolina

THE SUNDRY SHOP

Kitty Hawk,

North Carolina

RUSSELL & HOLMES

Shoes for the Family

Elizabeth City,
North Carolina

latest fashions

ELECTRIC MOTOR REWINDING CO.

Electric Motors of All Makes
and Sizes

R. T. Lunsford, Owner
329 N. Poindexter St.
Elizabeth City, North Carolina

Day Phone 338-8856
Night Phone 338-6330

Compliments of

M. G. MORRISETTE & SON

FURNITURE

Congratulations
GRADUATES

THE SUIT CENTER

Specializing in
Men's & Women's Suits $19.88
Also
Coats, Shoes, Ties, Socks
Wholesale and Retail

QUALITY FIRST

Phone 3357709

210-224 N. Poindexter St.
Elizabeth City, North Carolina

THE DOLPHIN MOTOR COURT

Phone 4561 - Nags Head, North Carolina
Carson & Dean Meekins
Orlando & Margaret
Ocean Front Quarry Tile Floors
Tile Bath - New Swimming Pool
At gate Way to the New
National Seashore Park
On Highway to Oregon Inlet

OWENS' SHOE COMPANY

509 East Main Street

Elizabeth City,
North Carolina

MAYOLA MILK & ICE CREAM CO.

Phone 4806

Elizabeth City,
North Carolina

EAT Mayola ICE CREAM

ANCHOR INN RESTAURANT

Mr. & Mrs. J. W. Smith

Phone 4912311
Point Harbor, North Carolina

Congratulations

Class Of

1965

R.O.GIVENS

SIGNS

Elizabeth City,
North Carolina

STANLEY'S QUALITY HOMES, INC.

Let Us Custom Build Your Home
Low Cost Bank Financing
Quality Material
Skilled Craftmen

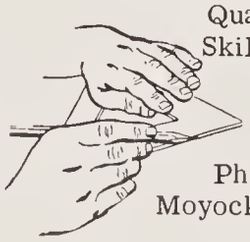

Phone 435-2581
Moyock, North Carolina

5-TRADES CONTRACTING CO., INC.

Storm Windows--Bathrooms
Awnings - Fences
Remodeling of all Types
Aluminum Siding - Patios
Roofing - Car Ports
Elizabeth City North Carolina

MOYOCK LUMBER CO.

Phone 435-2581

Moyock,
North Carolina

WRIGHT & SONS PURITY ICE AND FUEL CO.

Ice - Kerosene - Fuel Oil - Coal

401 Harrington Road

Elizabeth City,
North Carolina

COOL

FLORA'S BEAUTY SHOP

Rosalie C. Flora, Owner

Phone 435-3252

Moyock, North Carolina

MANTEO FURNITURE CO., INC.

Phone 473-2131
Complete House hold
Furnishing & G. E.
Major Appliances

Manteo, North Carolina

Roger Steve

POWER'S & WINSLOW

General Merchants

Grill & Plate Lunches
Fountain - Frigidaire

Phone 435-2371

Moyock, North Carolina

Compliments of

LOUIS SELIG

Elizabeth City,
North Carolina

Compliments of

MILES JENNING, INC.

General Machines
Welding Shop
Supply Store
Phone 335-2490

Poindexter & Pearl Streets
Elizabeth City,
North Carolina

hang out

POLAR BEAR

Soft Ice Cream
Shakes - Malts
Sandwiches - Pit Bar-B-Q

Manteo, North Carolina

BRADSHAW'S

Fine Diamonds - Jewelry
China - Crystal - Silver

Elizabeth City, North Carolina

Fine Diamonds

It's COOL *At*

DARE HAVEN MOTEL

on Friendly Roanoke Island
Manteo, North Carolina
1/4 Mile North on Highway
Near Restaurants
Air Conditioning & T. V.
Mr. & Mrs. J. M. Williams
Phone 473-2322

F. M. POYNER OIL CO.

Distributor of Texaco
Products

Phone 435-2471

Moyock, North Carolina

OLD'S AUTO SUPPLY

Good Year Tires
American Gas and Oil

Phone 435-8351

Moyock, North Carolina

GOODYEAR TIRES

This is Your Invitation TO VISIT

CITY SHEET METAL CO.

"Carrier"

Heating & Air Conditioning

110 East Colonial Avenue
Elizabeth City, North Carolina

Car Troubles Vanish at

BILL FOREMAN, JR.

Auto & General Repair

P. O. Box 252
Office Phone 435-3401
Res. Phone 335-7064

Moyock, North Carolina

PUNGO ESSO SERVICE STATION

Phone 426-5705

Virginia Beach,

Virginia

Esso

ALBEMARLE AWNING CO.

Canvas - Screens - Good Storm
Windows

Hughes Blvd.
Elizabeth City,
North Carolina

This is Your Invitation TO VISIT

WATERFIELD SERVICE CENTER CREED'S STATION

Virginia Beach, Virginia
B. F. Goodrich Tires & Tubes
and
Texaco Gas and Oil

B.F.Goodrich TIRES • TUBES

BONNEY'S GROCERY

General Merchandise

Phone 426-6396

Virginia Beach,
Virginia

Linda!
Lynda! But
of luck to a real
good friend! I have
enjoyed going to school
with you especially this
year! Be Good and hold
down the fort (Knoxy) next year!
Chin Good, too! Thanks for cheering
forces during basketball season!
See you, Tice

P.S. Remember the time
we went to the
beach and the cookout
at Joby's house!
I hope to see you
this summer!

Compliments of

Perry's Drive Inn	Wallace Mathis
Kitty Hawk Launderette	Mrs. Francis Barnes
Standard Drug Co.	Mrs. Harry Capps
City Vulcanizing Co.	Bill Partridge
R. L. Parker Packing Co.	Diane Johnson
Sea Spray	Cahoon Bros.
Colonial Motel	City Market
The Rafter House	L & M Esso
Ed's Esso Service Center	Lonnie G. Snowden
Tomahawk Motel	Sam W. Sanderlin
Klip & Kurl Beauty Shop	A Friend
Shawboro Barber Shop	Harold Capps
McPherson Bros. Auto Supply Co.	A Friend
D. Walter Harris	Harold Capps
See Sea Motel	A Friend
Sand Bar Motel	Mr. & Mrs. Hope Williams
Ingrams Pharmacy	Mrs. Maria Jones
O. A. McCoy's Grocery	Jink's Place
Colonial Restaurant Inc.	J. W. Jennett
New Home Appliance Co.	Minnie Perry
Hooper Tile Co.	Mrs. Clark Campbell
Sundry Shop	Mrs. Harry Barnes
Midway Service Station	Friends
Gordon Sheet Metal Co.	Owens Barber Shop
J. Winton Sawyer Memorials	Allen's Conf.
Point Harbor Grill	d'Amours Studio
Shawboro Tractor Equipt.	E. S. Chesson & Son
Sparks Rexall Drugs	W. S. Stetson
Overman & Stevenson Pharmacists	Jimmy Wright
Industrial Bank	Sidney Lee Wright, Jr.
Drift Wood Motel	The Apothecary Shop
Stop'n'Shop	Mr. & Mrs. Angus Strawhand
Woodie's Sinclair	James Shoe Repair
Cavalier Motor Court	M. E. Doxey
Roanoke Laundry & Dry Cleaners	Comstock Conf.

Dear Lynda,
You have been one of our good friends and we will miss you. I hope you have enjoyed standing beside you. Remember the night by the pond. We had a blast. (Just ask Thomas about it.) I hope to see you this summer! Thanks for everything!
Your friend,
Hugh Barnett

P.S. Remember the time we went to the beach and the cookout at Joby's house.
I hope to see you this summer!

Lynda,
To a cute girl
may you have
the very best of
luck in the
future years.
A friend always,
Hugh Barnett

THE CITY CUT RATE STORE

117 N. Water St.
Elizabeth City, North Carolina

SEAFARE

"The Place to Eat"
Phone 441-2582
Nags Head, North Carolina

D. L. Hayman Phoebe G. Hayman

ACME TELEVISION SERVICE

212 N. Water St.
Elizabeth City, North Carolina

Electronics

Phone 335-5260

Sam Owens Hallett Evans

SERVICE

ELIZABETH CITY BRICK CO., INC.

Phone 335-2965 Builders Supplies
Manufacturers Of
Ready Mixed Concrete
Concrete and Solite Blocks
Aluminum Awnings
Aluminum Doors and Windows

Compliments of

CRAWFORD AND COMPANY

Insurance Adjusters

Bill Merritt

Resident Adjuster

BOX & SANDERS

(Partnership)
Frigidaire Appliances
RCA Victor Television, Radios
and Stereo High-Fidelity Victrolas
Complete Sales & Service
Phone 338-6290
1019 N. Road St.
Elizabeth City,
North Carolina

R. D. SAWYER MOTOR CO.

Your Friendly Ford Dealer

Currituck Representative
Tommy Morris

Manteo, North Carolina

Ford

ROBERT SAWYER SERVICE STATION

Phone 335-9870

1014 North Road Street

Elizabeth City,
North Carolina

Au Revoir '65

You're the Queen of our hearts, dear Knapp High School.
You're the place which none other can fill.
The years in pasing hath bound us, and bind us closer still.
Like the sun in the east when 'tis rising, a new day is
dawning for thee.
And through sunshine and tears of our dear high school years
you're the Queen of our hearts, dear
Knapp High School.

Solar,

God awful, what a year. So many things have happened to us. How about the time we passed Billy. Jesus I thought we were going to turn over and that wasn't [illegible] it. And the night down at the beach when the cop stopped us. God awful. Lord there are so many other things that I can say [illegible] it. [illegible] we'll remember that. [illegible] if he ever was to read it! [illegible], God awful.

[illegible] for the future, let it be bright and clear. Linda don't change and you'll have it made.

Jack, [illegible] West, Billy! [illegible] you are mixed up.

A friend always,
Brenda

Lucy.
Best of luck
to a real nice girl.
I hope to know you better
in the future if things work
out right. Live it up while
you can someday you will get
to old.

Love,
Billy Roberts

Lynda,
The best of
everything always
to a real swell
friend. Don't
forget all our
crazy times. I hope
there are more like
them in the future.
Always your friend
Jane

Linda,
I wish you the
best that life has to
offer. May happiness
always be yours. Don't
forget some of our crazy times.
Remember me and call on me if
you ever need any help of any kind.
A friend always,
Donnie B.

Lynda,
Best of luck always
to a very sweet girl.
May you have the best that
life has to offer. Don't forget
last summer + skateboarding on
Sunday afternoon. Be good + I
will see you this summer.
A friend always,
C.T.

Hynaa Zaka, my good, good, buddy.

Well Zaka, it sure has been fun going to school with you for the past 2 years. Last year was a lotta fun with Jake and Linda along too, but this year it was just you and I, once in a while Brenda. Zaka we sure had some great times. One of the best things we ever did was when you had the P.J party. I'll never forget that. One thing I'll never forget would be Linda M. kissed. That lipstick and her hair was the funniest thing yet. Remember also, the time we had Hynaa's birthday party on the beach. You almost coming home when I almost ran off the bridge. We were lucky. Then there was the last day of school last year when I drove. That night at the beach was a blast. Remember we threw cute boys and most of all remember what we did after we put Jane out. That was great!!!! Then when Jan came to your house and we went to the beach was fun too! We played so much that day that we should have been the world champions.

Remember also the fun that we've had at the ~~var~~ basketball practice and at all the games. Remember Martin's Homecoming. We might we played for the dance and had such fun. You spent the night with me, too). That too was fun. Remember all the games your daddy took us to in the station wagon. Remember all the boys that we've looked at and some crazy games. Hey remember the times we went over Brenda and your to Stirrhouse. Also remember the times you drove to school. Remember all the discussions that were had about our frames and many times like the case of Wa a Ka D.B.

and when I talked a certain way. I am really dumb being a freshman. But I'm a dumb and anyway. Eugene was one either a-
ent, but thank the Lord not too obvious or I don't
think Christmas Co. could stand it if we
were together and other relationship would ap-
pre.

Oh-yes, Remember that night I had my
brother's car and Sandra Stans caused
quite trouble. That was so naughty too!
Remember all the good talks we had about
things and these good talks we could share to
gether on the bus. Dear, your just about the best
remember the day! When I have troubles you
listen to me and try to help me. Thanks for
helping me - Remember the Prom and remember
this weekend if it happens.

Dear you're pretty great cheerleader! Don't
let the teamates get you down (I know you won't)
Cheer till the end and you'll be a winner. Keep
making up those cheers. Originality is the thing.
Remember me when you brainstorm out those
games, remember how we stood up we get lost
lost. Remember the funnest were to go to
Greenville.

Remember, Remember, Remember, that's
all I've said. That's just it. You've done so
much great stuff it's remarkable. You've
had so much fun, I can't believe that
it's possible. Dear remember I may not have
I don't really want to go. And I have all kinds
of guilt. I don't know why I feel that
Remember special night then tried.

Dear, you deserve everything that has
to offer. When you go to college your

to make of it, it's here you will. You're just about the best friend any girl could ask for. Remaining is the word I guess. I can truthfully say you're the best friend that I've ever had from this part of the country. I've always had friends ~~this~~ that live around here, but mine never really ever been close.

Remember all the cooking classes we've had and most of all Stray Hall and the Club.

Good luck in the future with everything and remember me and all the good stuff. Forget the bad stuff if there was any.

a best friend always!
your good-buddy
"Dale"

This was kinda long, sloppy, and hasn't been proof-read, but when you get depressed just read about some of the stuff we've done and you'll laugh out loud.

This is my last year and I'll never sign your annual again, so I thought it would make a good one for the next couple of years to come.

Lynda,
You a real nice girl. Remember back stage of the library. You have got to watch that kind of stuff.

Larry

Best of luck and good wishes
always to a very nice girl.

Norman

Good luck in
the future to a real
fine girl. Stay as nice
a girl as you are now and
some man will have a
wonderful wife.
A friend Always,
Dennis D.

Best of luck always
to a nice girl and
good friend. I hope
you succeed in every-
thing you try for.
Yours friend,
Billy

Linda!

Best of luck always, may you
find success in your every goal
you try to reach. Like they say, some's
got it and ~~th~~ some don't. Believe
me you've got it. Be good and all
that stuff!

Friend for ever
Lannie
Belangia

Lucy Johns,
Well, looks like the lucky number 2 to me. How 'bout it? Hope to see you during the summer & Pat, too. Behave... (oh! gosh!) Stay sweet & live life to the fullest (?)
Love,
Donnie

Lynda,
Best of luck to a cute girl. Be good to all the boys. It's nice to know you this year at Hyrapp.
A friend,
James (Jimmy)

Lynda,
This is to remind you to never be taken for granted, and to always remain unawardly. A Pal,
Jack Gaustad

Lynda:
Here's wishing you the best of everything. It's been great getting to really know you this year! I'm sure this summer will be good.
Love,
[illegible]

Lynda,
Hope you have a great vacation. Be good to all the boys. It's nice to know you this year at Hyrapp.
A friend,
James (Jimmy)

Linda,
Best of luck to
a real nice girl!
Remember our History and
Geometry classes together and
I will see you next year
as a Senior. Always,
Lee

Lynda,
Best wishes and
lots of luck to the cutest,
sweetest, nicest girl I have
ever known. Remember all the
good times a school (and the
track).
A. J. A.
Jimmy Connelly

Lynda,
It has been just
great going to school
with you this year. Our
conversations and all at
our lunch table have been
out of this world. Hope your
senior year is as much
fun as mine. Best of luck
Jon

SEXY

Stay that way!
It's more appealing
Good luck always
Love (?)
Jimmy
Polson
ALIAS
(SEXY JR)

Linda,
Well, 3 years have passed and we have really been through a lot together. What about that time in Raleigh? Wow!! Our friendship has really lasted. Well, what are friends for if you can't keep them and depend on them? Well, lots of luck to a real cute and nice girl. Keep smiling!

A friend always,
(S.B.) Sandra

Linda
Best of luck to a real great girl. Its been fun knowing you these past few years.
A friend always.
Becky

Linda,
Best of luck to a real sweet cute girl. always remember the things we've done together. I know you will succeed in all you do. From now on I'm a little bit more careful about what I throw out the windows.
A friend always.
Penny

Linda,
Best of luck in the future to a very nice girl. I hope you will have as much fun next year as I had my senior year.
A friend,
Ann T.

Linda,
I agree with Tony in just about everything he said. May life always have been as pleasant as it has been for you. A Good friend,
Ann B.

Lynda,
Lots of luck to a real sweet girl. May you succeed in all you do. God bless you always.
Diana D.

Linda,
You may have beauty and riches, but take that away and what have you got. Charm, great personality, etc. So what do you got, I say nothing. With what you got, I know you'll succeed in every thing you'll do. Best of Luck to a real sweet, & swell girl. Don't forget our Algebra II class. They were great weren't they.
A friend always
Tony Outland

Linda,
To one of the nicest girls I know. I have enjoyed going to school with you this year. May you have the best life has to offer! Be good and keep the boys right.
Best of luck to a swell girl.
A friend forever,
Linda T.

Reserve for "Sis"

Linda, T.
Well, like you say, "Never tell a lie," well I aint. You are one of the ugliest (cutest,) smart (dumb brats) I have ever known! And don't get mad. Because dogs get mad, and if you do, you are a dog. Be good, and May God bless you! (you need it.)

Love ya
"Sis"

P.S.
Remember "Be kind to dumb animals" week!

Lynda,
Good luck
and the best of
everything to a great
girl. Behave (yes!) and we'll
see Knapp up next year!
always your friend,
Katie

Lynda,
Best of luck and success to
you in everything you try
to do. Its too bad mr.
Smart won't be back next
year, so we won't be able
to pester him and have
such a good time.
a good friend,
Eaton

Lynda,
Best of luck in
the future. Remember
all the good times we've
had this year at good ole
Knapp. Be good (like me) Ha!
Ha! and have fun. Remember
all our great music and the
fun we had doing it.
Your friend,
Mason

Lynda,
Good luck and
the best of everything
to a real !! girl.
Roy P Benton

Lynda.
I just don't know
what to write. I would
write I hate you, but
I don't, so I'll say that
it has been nice knowing you.
I don't do anything I wouldn't
do. I guess you are safe because
you know that a long
list of things, isn't
it. Ricky

Honey pie,

Gee, another year has gone by! I guess we got 'em racked in 4th + 5th period classes. I suppose that when you're young, and in love, time flies. Right?? May success be yours, and lots success in the old-time movie business. I think we both need it!! I hope we get the same schedules next year + line it up at least half as much as we have this year.

Love,
Jim

Lynda,

Always remember the fun we had dancing for the Drum & the way O.B. pleased you out for her leaving. I hope to see you this summer. Be have generally luck, good

Lynda, where can I begin? First of all I want you to remember all the painting and decorating for the prom, next I hope you never forget our cheerleading days together. You're one of the best on the squad. Remember the time we Cindy got the free candy and drinks for ~~something~~ all the other cheerleaders at Camden. I truly wish you the best of luck always.

A friend,
Becky

Linda

you are a very
nice good honest
girl. Good lucky in
the future and God
bless you 'I think'

H Dlember

The best of happiness
and wishes always
Stay as nice and sexy
as you are now and I'm
sure you'll go far.
A friend Always,
Terry

Cous,
Best of luck to a
real sweet cousin
Always remember
our Alg I & II classes
together. May you
have the best life has
to offer.
God Bless you
A.F.A.
Sandra B.

Linda, it has been nice to know you. Study hard and you will have success. Hoped you all your future endeavors.
Sammy

Linda,
I am going to miss seeing
you in chem. You are a very
cute girl so you better look out
for those curly headed nigas boys
nested year. (Ha! Ha! Ha! Ha! Ha! Ha!
Ha! Ha! Ha! Ha! Ha! Ha!) You are a very
good cheer leader and I wish you
the best of luck nested year.
a friend
Alton Porter

Linda,
To a real nice, cute girl. May you have the best of everything in life. Don't forget our many hardships in Algebra - there were many.

A Friend,
Jay Sawyer

Linda,

Best wishes to a real sweet girl. Lots of luck in the future. Stay as sweet as you are now and you'll be all right.

A. F. A.
Sandra
☺

Linda,
Lots of luck and a very wonderful Christmas. I hope you have a very happy and good year. Stay as you are, because I like you the way you are. Stay sweet.
Love,
Linda

Linda,
I hope you get good luck and a happy Christmas. Don't forget our good times in Algebra. I'll miss you. Good luck.
Love,
Janet

Linda,
I hate to start writing by say "Best of luck" but I guess I will. I really mean it. Remember the goods times we've had at Knapp. Remember some of those real nice remarks said at the lunch table. Boy some of them were really wicked. Hold down the fort next year and remember me trying to struggle through college. Really, I hope you'll achieve at all you do. I hope we can remain friends.

A friend,
Phyl

Linda,
Good luck to a sweet girl. It's been fun knowing you "sexy"
Chelly

Linda,
May you always have the very best in all the years to come. Never forget the good times we had. Hope to see you next year. Always be good like me.
A friend always,
Linda

Linda - Lynda
If I get a chance with you and class without Jan, hard luck no. Next year really will be great. And remember, when Jan dies up — you're next.
Love ya,
Billy Vonn

Linda,
Best of luck to a very nice cute kind. Remember the good times and stay as nice as the girl I know. I hope to see you that way.
ha. ha this summer.
(Remember in Junior the same company
I can't miss any time maybe
more fun but maybe with a
little effort this summer
will be alot of
fun. Looking
forward to it.
a friend always,
Tinky

Currituck County Library
East Albemarle Regional Library
Barco, NC 27917
252-453-8345

CURRITUCK COUNTY LIBRARY
3 9488 2007 8975 0